

M 31

290-8981

~~14:00:21~~

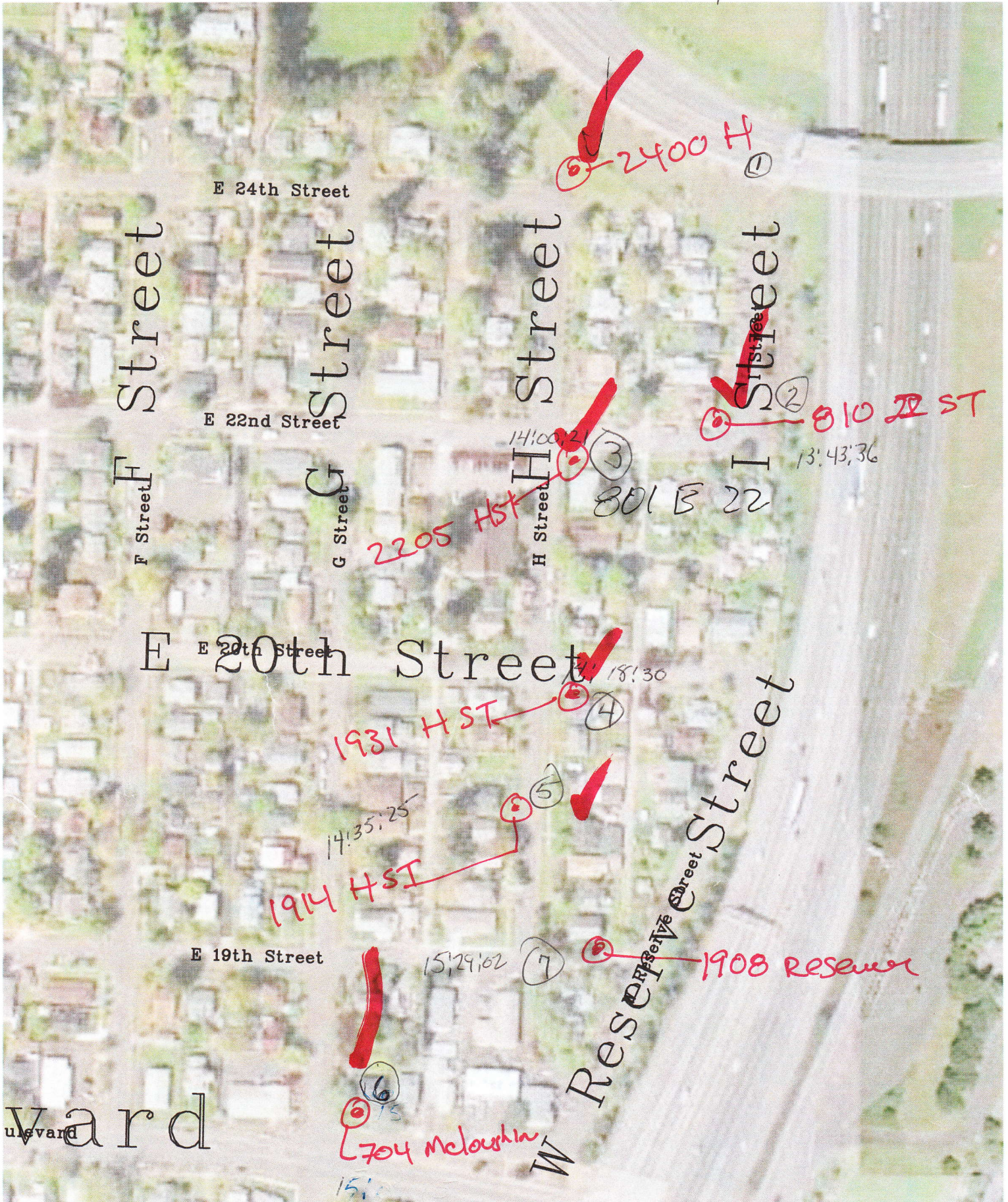

ward

Traffic Noise Monitoring Information Sheet

66.2

702 (McBlair)

Monitoring Location: N 3rd Corner McLoughlin @ "G" St.

Site Number: 6

Date: _____

Start Time 15:09:15 Leq

68.6

Weather Conditions: Partly Cloudy

Local Traffic Counts:

Roadway Name: McLoughlin Cars 85 Med Trucks 1 Hvy Trucks _____

Roadway Name: "G" St. Cars 4 Med Trucks _____ Hvy Trucks _____

Area Observations: _____

Site Sketch

G STREET
|||

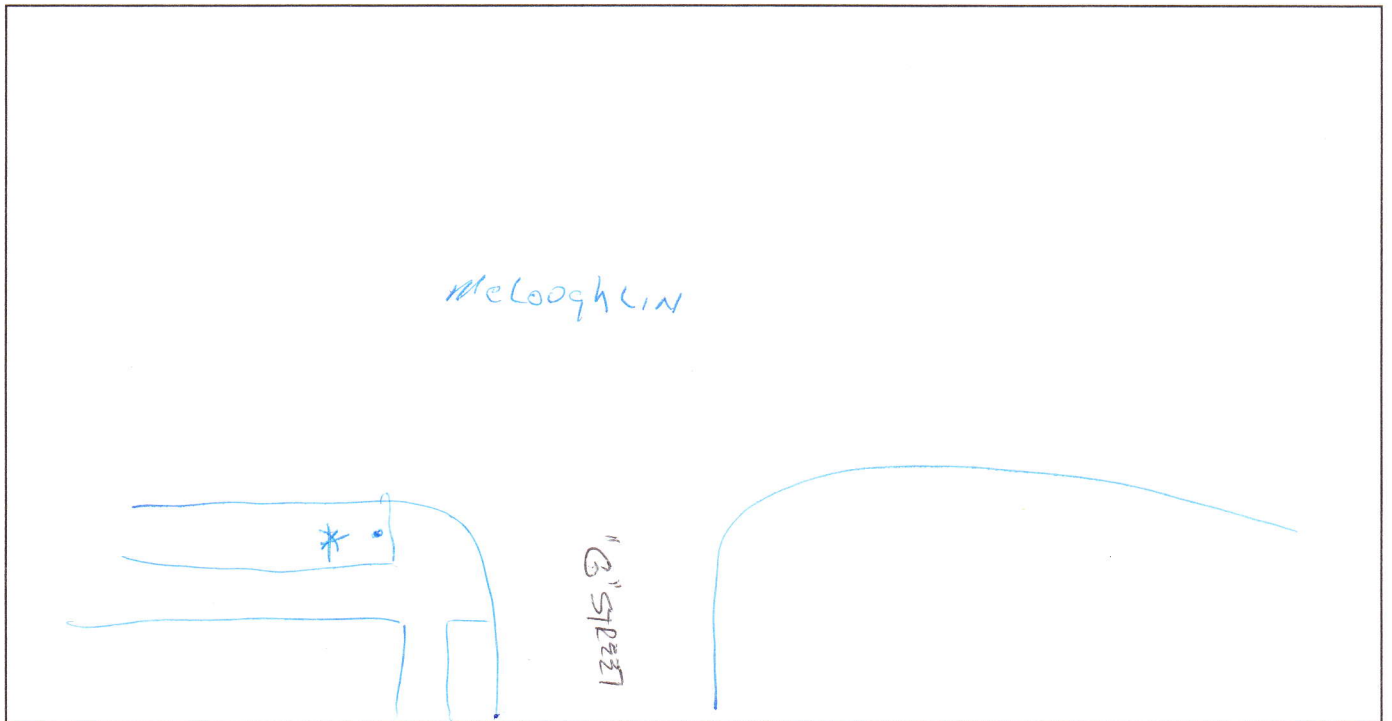

Traffic Noise Monitoring Information Sheet

72.1

1908 Reserve

Monitoring Location: NW CORNER 19TH @ RESERVE Site Number: 7

Date: _____ Start Time 15:29:02 Leq 70.3

Weather Conditions: partly cloudy

Local Traffic Counts:

Roadway Name: 19th Cars 1 MedTrucks _____ HvyTrucks _____

Roadway Name: RESERVE Cars 1 MedTrucks _____ HvyTrucks _____

Area Observations: _____

SiteSketch

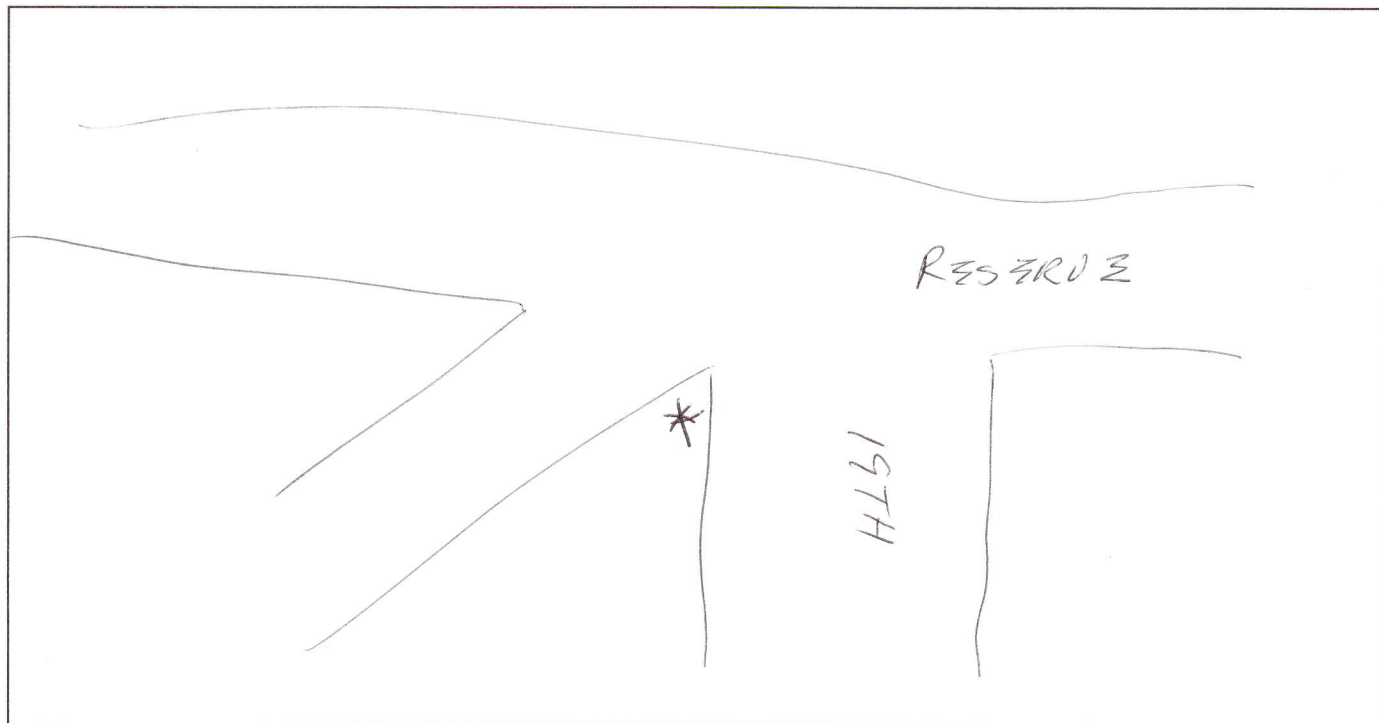

J-111

61.2

59.2 corr

Traffic Noise Monitoring Information Sheet

Monitoring Location: 1914 H Site Number: 5

Date: _____ Start Time 14:35:25 Leq 56.6

Weather Conditions: PARTLY CLOUDY

Local Traffic Counts:

Roadway Name: _____ Cars _____ MedTrucks _____ HvyTrucks _____

Roadway Name: _____ Cars _____ MedTrucks _____ HvyTrucks _____

Area Observations: PRIMARY NOISE FROM SOUTH / 14:42:14 POWER WASHER DIRECTLY TO EAST OF METER

Site Sketch

15:09:15

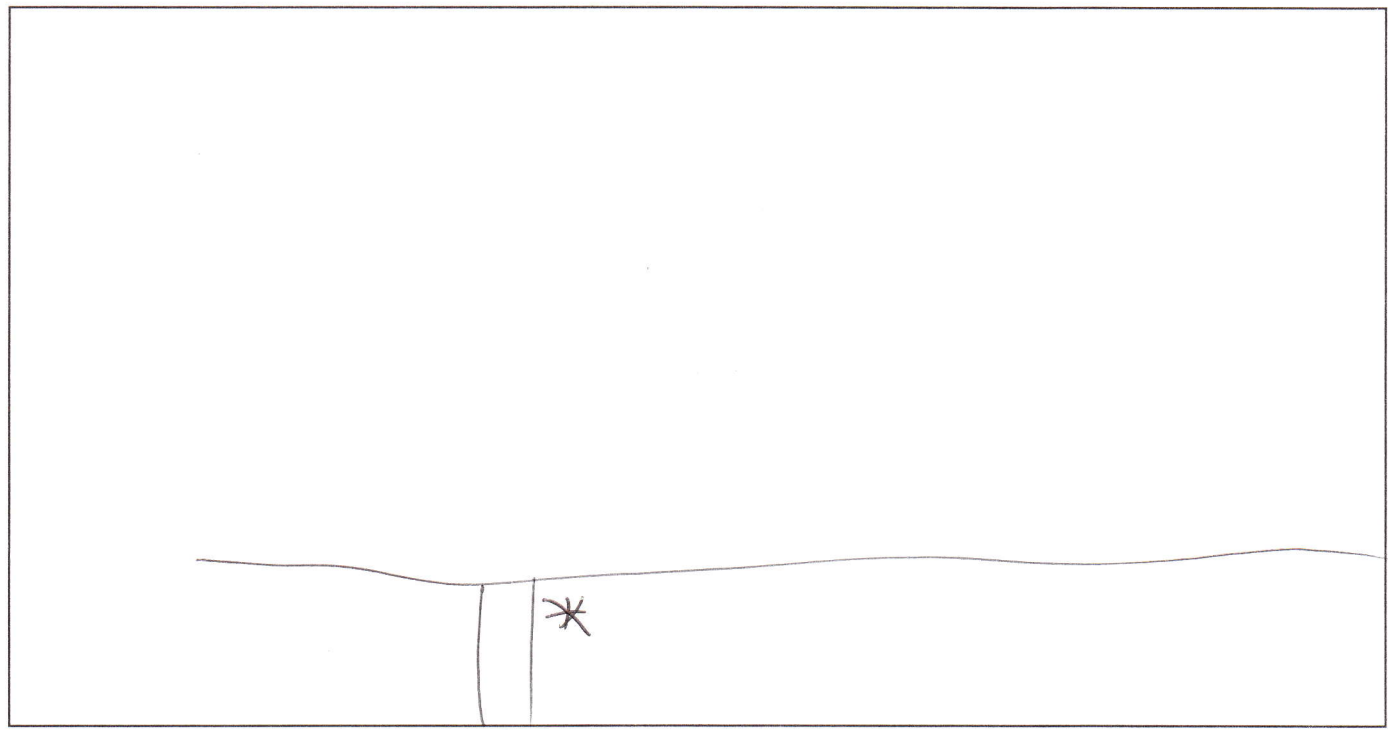

1914 (H) STREET

61 / 58.3 corr

Traffic Noise Monitoring Information Sheet

1931 H57

Monitoring Location: S3 CORNER "H" STREET @ 20TH Site Number: 4

Date: _____ Start Time 14:18:30 Leq 58.1

Weather Conditions: PARTLY CLOUDY

Local Traffic Counts:

Roadway Name: _____ Cars 11 MedTrucks _____ HvyTrucks _____

Roadway Name: _____ Cars _____ MedTrucks _____ HvyTrucks _____

Area Observations: 14:19:50 single engine PLANE PASSOVERHEAD

Site Sketch

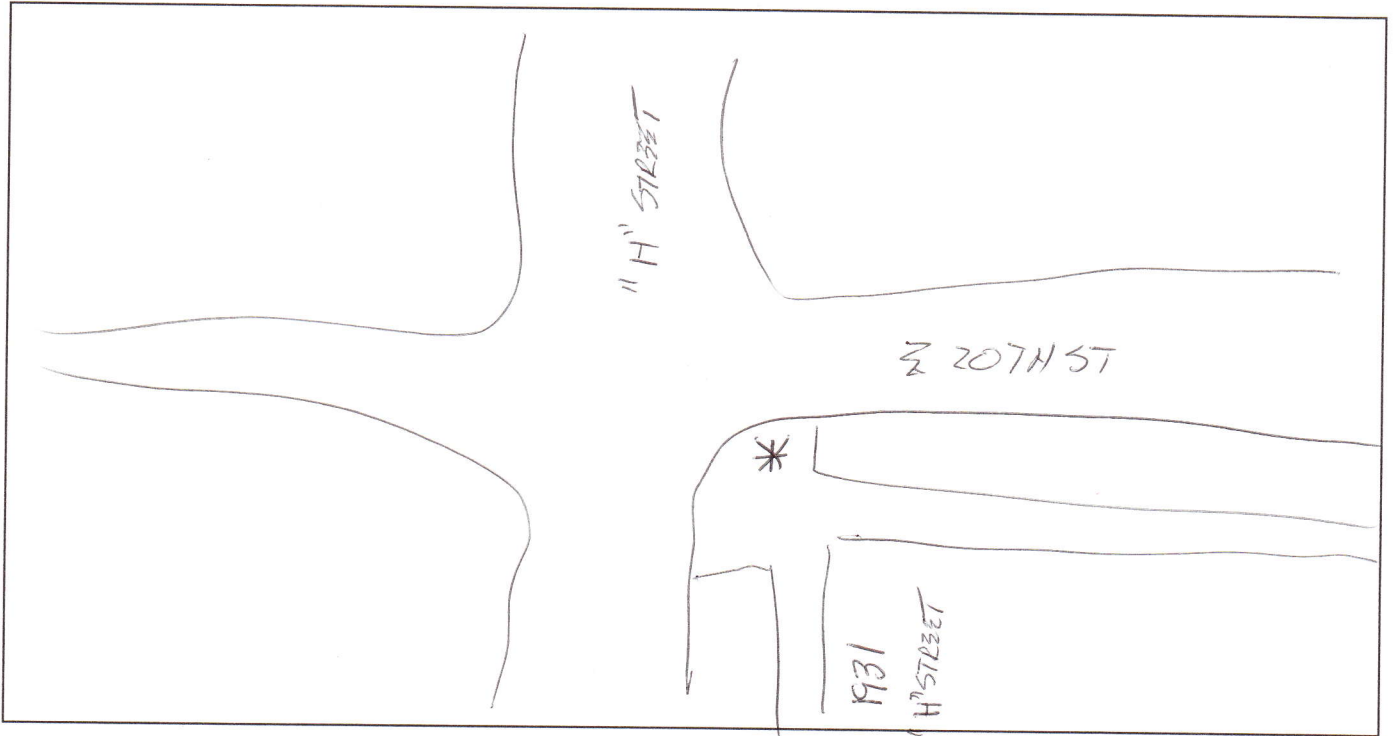

901 E 22

Traffic Noise Monitoring Information Sheet

57.0

2205 H ST

Monitoring Location: SE CORNER 22ND @ "H" STREET @ 801 ^{CORNER HOUSE} Site Number: 3

Date: _____ Start Time 14:00:21 Leq 57.7

Weather Conditions: PARTLY CLOUDY

Local Traffic Counts:

Roadway Name: _____ Cars 111 MedTrucks _____ HvyTrucks _____

Roadway Name: _____ Cars _____ MedTrucks _____ HvyTrucks _____

Area Observations: 14:01:50 CARPASS / 2205 IS ON THE N^W CORNER / SE CORNER
OF 801 IS ON THE

14:13:02 / 14:14:36 INTERMITTENT POWER TOOL 100 FEET AWAY ON EAST SIDE OF HOUSE

Site Sketch

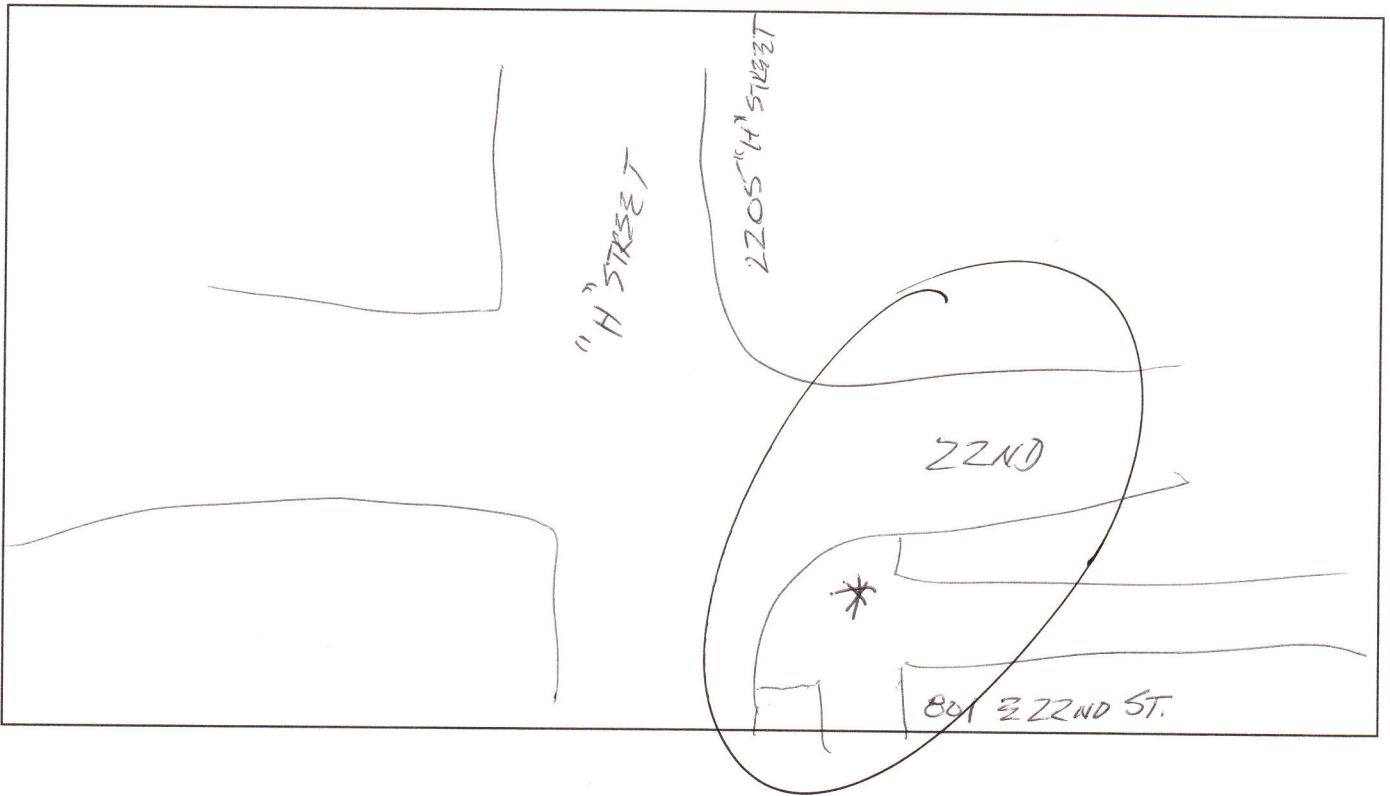

Traffic Noise Monitoring Information Sheet

62.7

Monitoring Location: 810 I ST Site Number: 2

Date: _____ Start Time 13:43:36 Leq 61.2

Weather Conditions: ~~Clear~~ (PARTLY CLOUDY) Light BREEZE

Local Traffic Counts:

Roadway Name: _____ Cars |||| MedTrucks _____ HvyTrucks _____

Roadway Name: _____ Cars _____ MedTrucks _____ HvyTrucks _____

Area Observations: PRIMARY NOISE FROM I-5 / 13:49:56 CAR STOP IN FRONT OF METER
DISCUSSION OF NOISE WALLS (WALLS EXIST TO NORTH, NEED WALLS HERE) / NOISE FROM TRUCKS ON FOURTH PLANE
NOT AS NOTICEABLE 13:55:30 SINGLE engine plane DIRECT OVERHEAD PASS / 13:56:21 CAR PASS

Site Sketch

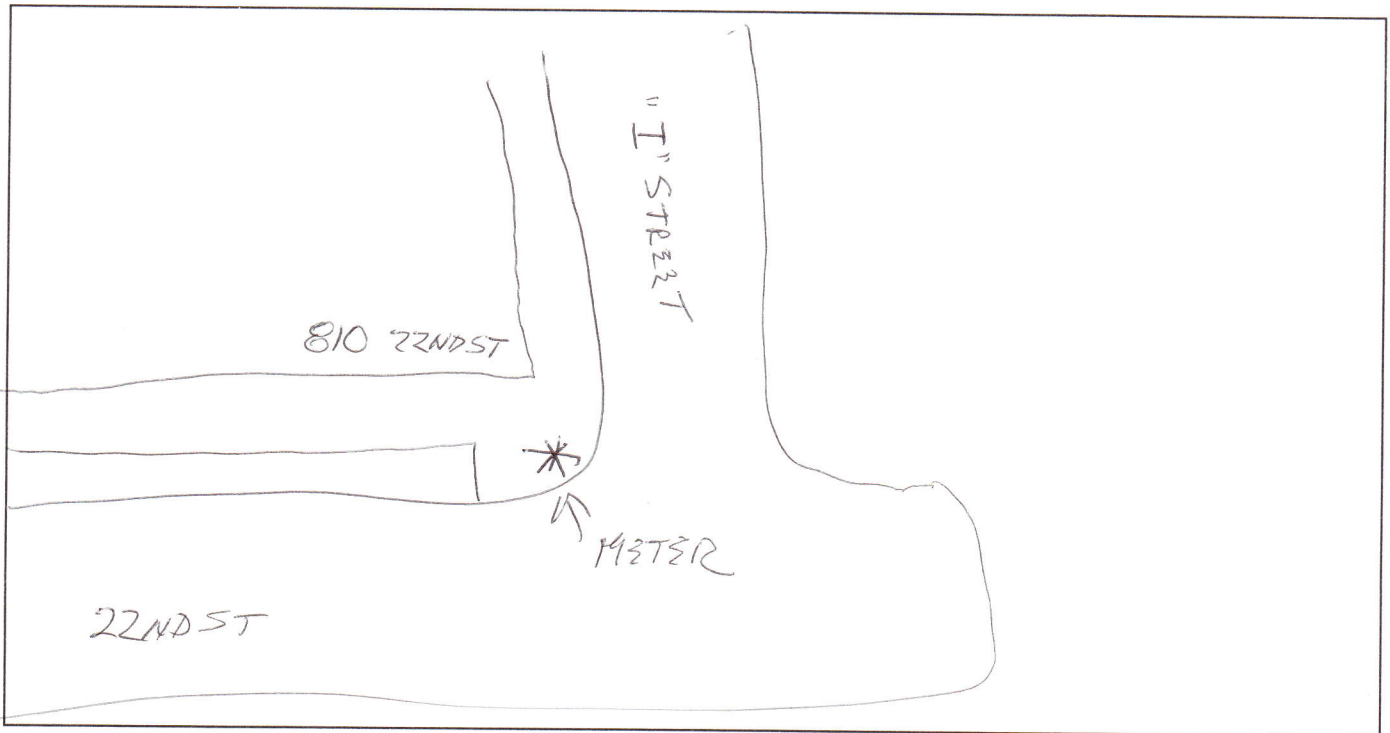

Traffic Noise Monitoring Information Sheet

59.4 / 57.7 cor

Monitoring Location: 2400 H Site Number: 1

Date: _____ Start Time 13:25 Leq 56.0

Weather Conditions: _____

Local Traffic Counts:

Roadway Name: _____ Cars 11 MedTrucks _____ HvyTrucks _____

Roadway Name: _____ Cars _____ MedTrucks _____ HvyTrucks _____

Area Observations: 30' FROM METER
13:30 CAR STOP / DOOR SLAM / WINDY + GUSTY / 13:33 PASSENGER ~~TRUCK~~ JET
PASS TO THE SOUTH / 13:35.50 SMALL SINGLE ENGINE PLANE OVERHEAD / 13:38:31 Car start and
LEAVE 30' FROM METER

Site Sketch

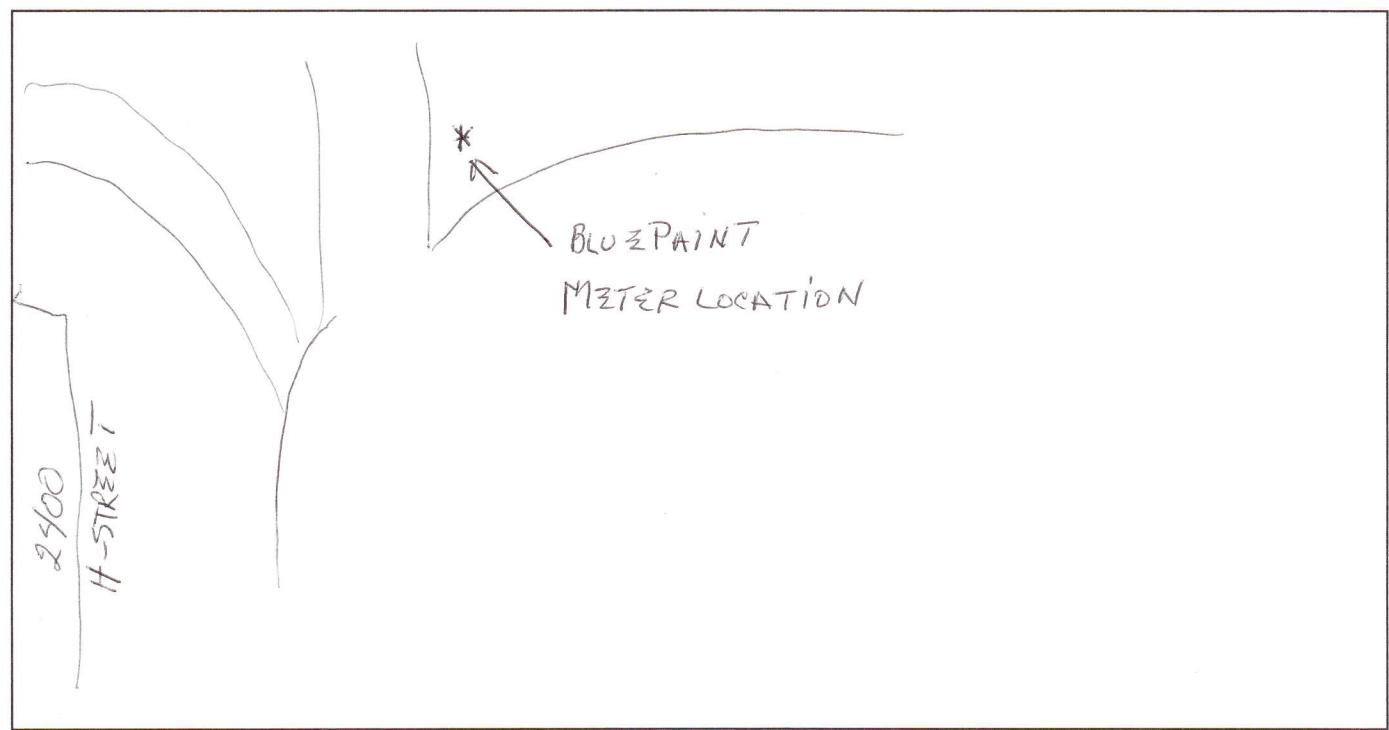

FOURTH PLAIN - NOT MUCH CAR NOISE, LARGE TRUCKS IN RIGHT LANE EAST BOUND CAN BE SEEN + HEARD at site