

**APPENDIX A**

---

**List of Property Acquisitions and Easements**



Property Information					Type of Acquisition					Displacements/Impacts			LPA Option	LPA Phase
Parcel ID (or Property ID for floating homes)	Site Address	Neighborhood	Zoning	Primary Parcel Use (or Primary Property Use for floating homes)	Permanent Partial Acquisition	Permanent Full Acquisition	Temporary Construction Easement	Permanent Easement and Type	Permanent Access Change	Structures	Businesses	Residences	Option A, Option B, or both?	Impact avoided with LPA w/ highway phasing?
<b>Both LPA Options</b>														
011405-000	VANCOUVER, 98663	WEST MINNEHAHA	Park	Park/Historic Site/Museum	X		X						Both	Yes
011531-000	VANCOUVER, 98663	WEST MINNEHAHA	Park	Park/Historic Site/Museum	X		X						Both	Yes
011538-000	VANCOUVER, 98663	ROSE VILLAGE	Park	Park/Historic Site/Museum	X		X						Both	Yes
012454-005	800 E 40TH ST, VANCOUVER, 98663	LINCOLN	R-22	School	X		X	Subsurface					Both	No
012882-000	3921 I ST, VANCOUVER, 98663	LINCOLN	R-22	Multi-Family Residential	X			Subsurface					Both	No
012884-000	3919 I ST, VANCOUVER, 98663	LINCOLN	R-22	Multi-Family Residential				Subsurface					Both	No
012885-000	3917 I ST, VANCOUVER, 98663	LINCOLN	R-22	Single Family Residential				Subsurface					Both	No
013455-000	3114 K ST, VANCOUVER, 98663	ROSE VILLAGE	R-9	Single Family Residential			X	Subsurface					Both	No
013460-000	3110 K ST, VANCOUVER, 98663	ROSE VILLAGE	R-9	Single Family Residential			X	Subsurface					Both	No
013470-000	3106 K ST, VANCOUVER, 98663	ROSE VILLAGE	R-9	Multi-Family Residential			X	Subsurface					Both	No
013471-000	3100 K ST, VANCOUVER, 98663	ROSE VILLAGE	R-9	Single Family Residential			X	Subsurface					Both	No
013668-000	902 E 30TH ST, VANCOUVER, 98663	SHUMWAY	R-9	Single Family Residential				Subsurface					Both	No
013670-000	903 E 31ST ST, VANCOUVER, 98663	SHUMWAY	R-9	Single Family Residential				Subsurface					Both	No
013700-000	3014 K ST, VANCOUVER, 98663	ROSE VILLAGE	R-9	Single Family Residential			X	Subsurface					Both	No
013710-000	3012 K ST, VANCOUVER, 98663	ROSE VILLAGE	R-9	Single Family Residential	X		X	Subsurface					Both	No
013720-000	3004 K ST, VANCOUVER, 98663	ROSE VILLAGE	R-9	Multi-Family Residential	X		X	Subsurface					Both	No
013725-000	3000 K ST, VANCOUVER, 98663	ROSE VILLAGE	R-9	Single Family Residential	X		X	Subsurface					Both	No
014686-000	3701 I ST, VANCOUVER, 98663	ROSE VILLAGE	R-9	Single Family Residential			X	Subsurface					Both	No
014763-000	3601 I ST, VANCOUVER, 98663	SHUMWAY	R-9	Multi-Family Residential	X		X	Subsurface		2			Both	No
014765-000	3605 I ST, VANCOUVER, 98663	SHUMWAY	R-9	Single Family Residential	X		X	Subsurface		1			Both	No
014766-000	3609 I ST, VANCOUVER, 98663	SHUMWAY	R-9	Single Family Residential	X		X	Subsurface		1			Both	No
014768-000	3615 I ST, VANCOUVER, 98663	SHUMWAY	R-9	Single Family Residential	X		X	Subsurface					Both	No
015080-000	904 E 35TH ST, VANCOUVER, 98663	SHUMWAY	R-9	Single Family Residential	X		X	Subsurface		2		1	Both	No
015090-000	900 E 35TH ST, VANCOUVER, 98663	SHUMWAY	R-9	Single Family Residential				Subsurface					Both	No
015095-000	VANCOUVER, 98663	SHUMWAY	R-9	Vacant	X		X	Subsurface					Both	No
015105-000	3515 I ST, VANCOUVER, 98663	SHUMWAY	R-9	Single Family Residential	X		X	Subsurface		1			Both	No
015230-000	900 E 34TH ST, VANCOUVER, 98663	SHUMWAY	R-9	Single Family Residential	X		X	Subsurface					Both	No
015240-000	3405 I ST, VANCOUVER, 98663	SHUMWAY	R-9	Multi-Family Residential	X		X	Subsurface					Both	No
015241-000	3409 I ST, VANCOUVER, 98663	SHUMWAY	R-9	Single Family Residential	X		X	Subsurface					Both	No
015250-000	3415 I ST, VANCOUVER, 98663	SHUMWAY	R-9	Single Family Residential	X		X	Subsurface		1			Both	No
015670-000	900 E 33RD ST, VANCOUVER, 98663	SHUMWAY	R-9	Single Family Residential				Subsurface					Both	No
015675-000	904 E 33RD ST, VANCOUVER, 98663	SHUMWAY	R-9	Single Family Residential	X		X	Subsurface				1	Both	No
015680-000	905 E 34TH ST, VANCOUVER, 98663	SHUMWAY	R-9	Single Family Residential	X		X	Subsurface		1		1	Both	No
015690-000	901 E 34TH ST, VANCOUVER, 98663	SHUMWAY	R-9	Single Family Residential				Subsurface					Both	No
015840-000	3214 K ST, VANCOUVER, 98663	ROSE VILLAGE	R-9	Single Family Residential	X		X	Subsurface					Both	No
015850-000	3208 K ST, VANCOUVER, 98663	ROSE VILLAGE	R-9	Single Family Residential			X	Subsurface					Both	No
015860-000	3204 K ST, VANCOUVER, 98663	ROSE VILLAGE	R-9	Single Family Residential			X	Subsurface					Both	No
015870-000	3200 K ST, VANCOUVER, 98663	ROSE VILLAGE	R-9	Single Family Residential			X	Subsurface					Both	No
015970-000	3201 I ST, VANCOUVER, 98663	SHUMWAY	R-9	Single Family Residential				Subsurface					Both	No
015975-000	3205 I ST, VANCOUVER, 98663	SHUMWAY	R-9	Single Family Residential				Subsurface					Both	No
015980-000	3211 I ST, VANCOUVER, 98663	SHUMWAY	R-9	Single Family Residential			X	Subsurface					Both	No
015985-000	3215 I ST, VANCOUVER, 98663	SHUMWAY	R-9	Single Family Residential			X	Subsurface					Both	No
016225-000	904 E 31ST ST, VANCOUVER, 98663	SHUMWAY	R-9	Single Family Residential				Subsurface		2		1	Both	No
016234-000	905 E 32ND ST, VANCOUVER, 98663	SHUMWAY	R-9	Single Family Residential				Subsurface					Both	No
016750-000	2914 K ST, VANCOUVER, 98663	ROSE VILLAGE	R-9	Single Family Residential			X	Subsurface		1			Both	No
016775-000	2900 K ST, VANCOUVER, 98663	ROSE VILLAGE	R-9	Single Family Residential			X	Subsurface					Both	No
016776-000	2904 K ST, VANCOUVER, 98663	ROSE VILLAGE	R-9	Single Family Residential			X	Subsurface					Both	No
016815-000	904 E 29TH ST, VANCOUVER, 98663	SHUMWAY	R-9	Single Family Residential			X	Subsurface					Both	No
016820-000	903 E 30TH ST, VANCOUVER, 98663	SHUMWAY	R-9	Single Family Residential				Subsurface					Both	No
017280-000	905 E 29TH ST, VANCOUVER, 98663	SHUMWAY	R-9	Multi-Family Residential			X						Both	No
017290-000	2816 K ST, VANCOUVER, 98663	ROSE VILLAGE	R-9	Single Family Residential	X		X	Subsurface		2			Both	No
017300-000	2800 K ST, VANCOUVER, 98663	ROSE VILLAGE	R-9	Single Family Residential			X	Subsurface		1			Both	No
017570-000	2714 K ST, VANCOUVER, 98663	ROSE VILLAGE	R-9	Multi-Family Residential			X	Subsurface					Both	No
017580-000	2708 K ST, VANCOUVER, 98663	ROSE VILLAGE	R-9	Single Family Residential			X	Subsurface					Both	No

Property Information					Type of Acquisition					Displacements/Impacts			LPA Option	LPA Phase
Parcel ID (or Property ID for floating homes)	Site Address	Neighborhood	Zoning	Primary Parcel Use (or Primary Property Use for floating homes)	Permanent Partial Acquisition	Permanent Full Acquisition	Temporary Construction Easement	Permanent Easement and Type	Permanent Access Change	Structures	Businesses	Residences	Option A, Option B, or both?	Impact avoided with LPA w/ highway phasing?
017586-000	2700 K ST, VANCOUVER, 98663	ROSE VILLAGE	R-9	Single Family Residential			X	Subsurface		1			Both	No
017925-000	2614 K ST, VANCOUVER, 98663	ROSE VILLAGE	R-9	Single Family Residential			X	Subsurface					Both	No
017935-000	2610 K ST, VANCOUVER, 98663	ROSE VILLAGE	R-9	Single Family Residential			X	Subsurface					Both	No
017950-000	2600 K ST, VANCOUVER, 98663	ROSE VILLAGE	R-9	Single Family Residential			X	Subsurface					Both	No
018940-000	3802 M ST, VANCOUVER, 98663	ARNADA	R-9	Multi-Family Residential			X						Both	Yes
020040-000	VANCOUVER, 98663	ARNADA	R-9	Vacant			X						Both	Yes
038279-906	610 E 5TH ST, VANCOUVER, 98661	HUDSONS BAY	Park	Park/Historic Site/Museum	X		X	Airspace					Both	No
038279-906	610 E 5TH ST, VANCOUVER, 98661	HUDSONS BAY	Park	Park/Historic Site/Museum	X			Property					Both	No
038279-906	610 E 5TH ST, VANCOUVER, 98661	HUDSONS BAY	Park	Park/Historic Site/Museum	X		X						Both	No
038279-907	1800 E MCLOUGHLIN BL, VANCOUVER, 98663	CENTRAL PARK	CPX	School	X		X						Both	No
038279-909	VANCOUVER, 98663	CENTRAL PARK	CPX	Vacant		X				1			Both	No
038279-911	654 OFFICERS RW, VANCOUVER, 98661	HUDSONS BAY	CPX	Office/Professional/Health Care			X						Both	No
038279-916	605 E EVERGREEN BL, VANCOUVER, 98661	HUDSONS BAY	CPX	Other	X								Both	No
038279-920	1009 E MCLOUGHLIN BL, VANCOUVER, 98663	CENTRAL PARK	CPX	Religious/Community Center	X		X		X				Both	No
038279-927	VANCOUVER, 98661	HUDSONS BAY	CPX	Park/Historic Site/Museum	X		X						Both	No
038279-930	VANCOUVER, 98661	COLUMBIA WAY	CX	Railroad right-of-way	X		X						Both	No
038279-934	VANCOUVER, 98663	CENTRAL PARK	CPX	Park/Historic Site/Museum	X		X						Both	No
038279-935	VANCOUVER, 98661	COLUMBIA WAY	CPX	Park/Historic Site/Museum				Airspace					Both	No
038279-937	1069 E MCLOUGHLIN BL, VANCOUVER, 98663	CENTRAL PARK	CPX	Park/Historic Site/Museum	X		X						Both	No
038279-962	VANCOUVER, 98661	HUDSONS BAY	CPX	Office/Professional/Health Care	X		X						Both	No
038670-000	111 E 8TH ST, VANCOUVER, 98660	ESTHER SHORT	CX	Retail/Services	X		X		X				Both	No
038710-000	114 E 7TH ST, VANCOUVER, 98660	ESTHER SHORT	CX	Parking	X		X		X				Both	No
038740-000	703 BROADWAY ST, VANCOUVER, 98660	ESTHER SHORT	CX	Office/Professional/Health Care			X						Both	No
038820-000	318 E 7TH ST, VANCOUVER, 98660	ESTHER SHORT	CX	Multi-Family Residential	X								Both	No
038826-000	VANCOUVER, 98660	ESTHER SHORT	CX	Vacant	X								Both	No
038826-000	VANCOUVER, 98660	ESTHER SHORT	CX	Vacant	X								Both	No
038826-000	VANCOUVER, 98660	ESTHER SHORT	CX	Vacant	X								Both	No
038840-000	801 C ST, VANCOUVER, 98660	ESTHER SHORT	CX	Retail/Services	X		X	Subsurface					Both	No
039000-000	805 BROADWAY ST, VANCOUVER, 98660	ESTHER SHORT	CX	Office/Professional/Health Care			X						Both	No
039040-000	801 MAIN ST, VANCOUVER, 98660	ESTHER SHORT	CX	Office/Professional/Health Care			X		X				Both	No
039100-000	VANCOUVER, 98660	ESTHER SHORT	CX	Parking			X						Both	No
039140-000	104 E 9TH ST, VANCOUVER, 98660	ESTHER SHORT	CX	Parking			X						Both	No
039150-000	915 BROADWAY ST, VANCOUVER, 98660	ESTHER SHORT	CX	Office/Professional/Health Care			X		X				Both	No
039290-000	VANCOUVER, 98660	ESTHER SHORT	CX	Parking			X		X				Both	No
039331-000	1111 MAIN ST, VANCOUVER, 98660	ESTHER SHORT	CX	Retail/Services					X				Both	No
039380-000	1111 BROADWAY ST, VANCOUVER, 98660	ESTHER SHORT	CX	Office/Professional/Health Care			X						Both	No
039390-000	1109 BROADWAY ST, VANCOUVER, 98660	ESTHER SHORT	CX	Office/Professional/Health Care			X		X				Both	No
039490-000	1205 C ST, VANCOUVER, 98660	ESTHER SHORT	CX	Retail/Services			X		X				Both	No
039530-000	109 E 13TH ST, VANCOUVER, 98660	ESTHER SHORT	CX	Office/Professional/Health Care			X		X				Both	No
039560-000	110 E 12TH ST, VANCOUVER, 98660	ESTHER SHORT	CX	Retail/Services			X		X		1	2	Both	No
039570-000	1313 MAIN ST, VANCOUVER, 98660	ESTHER SHORT	CX	Retail/Services			X						Both	No
039620-000	VANCOUVER, 98660	ESTHER SHORT	CX	Parking			X						Both	No
039630-000	210 E 13TH ST, VANCOUVER, 98660	ESTHER SHORT	CX	Office/Professional/Health Care			X		X				Both	No
040160-000	1409 BROADWAY ST, VANCOUVER, 98663	ESTHER SHORT	CX	Parking			X		X				Both	No
040170-000	202 E MILL PLAIN BL, VANCOUVER, 98660	ESTHER SHORT	CX	Office/Professional/Health Care			X		X				Both	No
040190-000	1416 BROADWAY ST, VANCOUVER, 98663	ESTHER SHORT	CX	Retail/Services			X		X				Both	No
040230-000	VANCOUVER, 98660	ESTHER SHORT	CX	Office/Professional/Health Care			X		X				Both	No
040240-000	1514 BROADWAY ST, VANCOUVER, 98663	ARNADA	CX	Office/Professional/Health Care			X		X				Both	No
040290-000	1500 BROADWAY ST, VANCOUVER, 98663	ARNADA	CX	Office/Professional/Health Care					X				Both	No
040330-000	1505 BROADWAY ST, VANCOUVER, 98663	ARNADA	CX	Parking			X		X				Both	No
040631-000	701 E 17TH ST, VANCOUVER, 98663	ARNADA	CX	Single Family Residential			X						Both	No
040650-000	615 E 17TH ST, VANCOUVER, 98663	ARNADA	CX	Single Family Residential			X						Both	No
040670-000	605 E 17TH ST, VANCOUVER, 98663	ARNADA	CX	Multi-Family Residential			X						Both	No
040677-000	609 E 17TH ST, VANCOUVER, 98663	ARNADA	CX	Single Family Residential			X						Both	No
040710-000	515 E 17TH ST, VANCOUVER, 98663	ARNADA	CX	Single Family Residential			X						Both	No

Property Information					Type of Acquisition					Displacements/Impacts			LPA Option	LPA Phase
Parcel ID (or Property ID for floating homes)	Site Address	Neighborhood	Zoning	Primary Parcel Use (or Primary Property Use for floating homes)	Permanent Partial Acquisition	Permanent Full Acquisition	Temporary Construction Easement	Permanent Easement and Type	Permanent Access Change	Structures	Businesses	Residences	Option A, Option B, or both?	Impact avoided with LPA w/ highway phasing?
040720-000	509 E 17TH ST, VANCOUVER, 98663	ARNADA	CX	Vacant			X						Both	No
040730-000	VANCOUVER, 98663	ARNADA	CX	Vacant			X						Both	No
040740-000	VANCOUVER, 98663	ARNADA	CX	Vacant			X						Both	No
040750-000	VANCOUVER, 98663	ARNADA	CX	Vacant			X						Both	No
040760-000	508 E 16TH ST, VANCOUVER, 98663	ARNADA	CX	Vacant			X						Both	No
040790-000	415 E 17TH ST, VANCOUVER, 98663	ARNADA	CX	Retail/Services			X						Both	No
040800-000	409 E 17TH ST, VANCOUVER, 98663	ARNADA	CX	Single Family Residential			X						Both	No
040810-000	401 E 17TH ST, VANCOUVER, 98663	ARNADA	CX	Vacant			X		X				Both	No
040820-000	1611 D ST, VANCOUVER, 98663	ARNADA	CX	Vacant			X						Both	No
040870-000	315 E 17TH ST, VANCOUVER, 98663	ARNADA	CX	Single Family Residential			X						Both	No
040880-000	311 E 17TH ST, VANCOUVER, 98663	ARNADA	CX	Vacant			X		X				Both	No
040890-000	307 E 17TH ST, VANCOUVER, 98663	ARNADA	CX	Single Family Residential			X						Both	No
040900-000	301 E 17TH ST, VANCOUVER, 98663	ARNADA	CX	Office/Professional/Health Care			X		X				Both	No
040950-000	1615 BROADWAY ST, VANCOUVER, 98663	ARNADA	CX	Parking	X		X						Both	No
040980-000	VANCOUVER, 98663	ARNADA	CX	Retail/Services	X		X		X				Both	No
040990-000	VANCOUVER, 98663	ARNADA	CX	Retail/Services			X						Both	No
041000-000	1607 MAIN ST, VANCOUVER, 98660	ARNADA	CX	Retail/Services	X		X						Both	No
041050-000	VANCOUVER, 98663	ARNADA	CX	Retail/Services			X						Both	No
041090-000	1700 BROADWAY ST, VANCOUVER, 98663	ARNADA	CX	Office/Professional/Health Care			X						Both	No
041123-000	1701 BROADWAY ST, VANCOUVER, 98663	ARNADA	CX	Retail/Services			X						Both	No
041127-000	VANCOUVER, 98663	ARNADA	CX	Retail/Services			X		X				Both	No
041140-000	214 E 17TH ST, VANCOUVER, 98663	ARNADA	CX	Office/Professional/Health Care			X		X				Both	No
041200-000	300 E 17TH ST, VANCOUVER, 98663	ARNADA	CX	Office/Professional/Health Care			X		X				Both	No
041205-000	308 E 17TH ST, VANCOUVER, 98663	ARNADA	CX	Single Family Residential			X		X				Both	No
041210-000	314 E 17TH ST, VANCOUVER, 98663	ARNADA	CX	Office/Professional/Health Care			X		X				Both	No
041250-000	400 E 17TH ST, VANCOUVER, 98663	ARNADA	CX	Office/Professional/Health Care			X						Both	No
041255-000	404 E 17TH ST, VANCOUVER, 98663	ARNADA	CX	Multi-Family Residential			X		X				Both	No
041260-000	412 E 17TH ST, VANCOUVER, 98663	ARNADA	CX	Multi-Family Residential			X		X				Both	No
041300-000	500 E 17TH ST, VANCOUVER, 98663	ARNADA	CX	Single Family Residential			X						Both	No
041310-000	506 E 17TH ST, VANCOUVER, 98663	ARNADA	CX	Single Family Residential			X						Both	No
041320-000	VANCOUVER, 98663	ARNADA	CX	Vacant			X						Both	No
041330-000	506 E 17TH ST, VANCOUVER, 98663	ARNADA	CX	Vacant			X						Both	No
041370-000	600 E 17TH ST, VANCOUVER, 98663	ARNADA	CX	Single Family Residential			X						Both	No
041380-000	604 E 17TH ST, VANCOUVER, 98663	ARNADA	CX	Single Family Residential			X						Both	No
041385-000	608 E 17TH ST, VANCOUVER, 98663	ARNADA	CX	Multi-Family Residential			X						Both	No
041390-000	612 E 17TH ST, VANCOUVER, 98663	ARNADA	CX	Single Family Residential	X		X						Both	No
041410-000	701 E MCLOUGHLIN BL, VANCOUVER, 98663	ARNADA	CC	Single Family Residential		X				2		1	Both	No
041440-000	702 E 17TH ST, VANCOUVER, 98663	ARNADA	CX	Single Family Residential		X				1		1	Both	No
041450-000	704 E 17TH ST, VANCOUVER, 98663	ARNADA	CX	Single Family Residential		X				2		1	Both	No
041460-000	712 E 17TH ST, VANCOUVER, 98663	ARNADA	CX	Single Family Residential		X				1		1	Both	No
041470-000	714 E 17TH ST, VANCOUVER, 98663	ARNADA	CX	Single Family Residential		X				2		1	Both	No
041520-000	700 E MCLOUGHLIN BL, VANCOUVER, 98663	ARNADA	R-9	Single Family Residential			X						Both	No
041607-000	612 E MCLOUGHLIN BL, VANCOUVER, 98663	ARNADA	CC	Office/Professional/Health Care			X						Both	No
046390-000	1514 MAIN ST, VANCOUVER, 98660	HOUGH	CX	Parking		X							Both	No
046485-000	1506 MAIN ST, VANCOUVER, 98660	HOUGH	CX	Parking		X							Both	No
046570-000	1600 WASHINGTON ST, VANCOUVER, 98660	HOUGH	CX	Retail/Services			X						Both	No
046850-000	109 W 17TH ST, VANCOUVER, 98660	HOUGH	CX	Retail/Services			X		X				Both	No
046920-000	VANCOUVER, 98660	ESTHER SHORT	CX	Parking			X		X				Both	No
046950-000	VANCOUVER, 98660	HOUGH	CX	Parking	X		X						Both	No
047080-000	1400 WASHINGTON ST, VANCOUVER, 98660	ESTHER SHORT	CX	Office/Professional/Health Care			X						Both	No
047101-000	110 W 13TH ST, VANCOUVER, 98660	ESTHER SHORT	CX	Office/Professional/Health Care			X		X				Both	No
047170-000	1306 MAIN ST, VANCOUVER, 98660	ESTHER SHORT	CX	Office/Professional/Health Care			X		X				Both	No
047272-000	VANCOUVER, 98660	HOUGH	CX	Parking		X							Both	No
047277-000	VANCOUVER, 98660	HOUGH	CX	Parking		X							Both	No
047280-000	VANCOUVER, 98660	HOUGH	CX	Parking		X							Both	No

Property Information					Type of Acquisition					Displacements/Impacts			LPA Option	LPA Phase
Parcel ID (or Property ID for floating homes)	Site Address	Neighborhood	Zoning	Primary Parcel Use (or Primary Property Use for floating homes)	Permanent Partial Acquisition	Permanent Full Acquisition	Temporary Construction Easement	Permanent Easement and Type	Permanent Access Change	Structures	Businesses	Residences	Option A, Option B, or both?	Impact avoided with LPA w/ highway phasing?
047283-000	VANCOUVER, 98660	HOUGH	CX	Parking		X							Both	No
047285-000	VANCOUVER, 98660	ESTHER SHORT	CX	Parking			X						Both	No
047288-000	1308 WASHINGTON ST, VANCOUVER, 98660	ESTHER SHORT	CX	Retail/Services			X						Both	No
047291-000	1500 WASHINGTON ST, VANCOUVER, 98660	HOUGH	CX	Retail/Services			X		X				Both	No
047296-000	1411 WASHINGTON ST, VANCOUVER, 98660	ESTHER SHORT	CX	Retail/Services			X		X				Both	No
047299-000	1405 WASHINGTON ST, VANCOUVER, 98660	ESTHER SHORT	CX	Parking			X		X				Both	No
047560-000	100 SE COLUMBIA WY, VANCOUVER, 98660	COLUMBIA WAY	CX	Vacant		X							Both	No
047580-000	102 SE COLUMBIA WY, VANCOUVER, 98661	COLUMBIA WAY	CX	Retail/Services		X							Both	No
047600-000	VANCOUVER, 98661	COLUMBIA WAY	CX	Railroad right-of-way		X							Both	No
047615-000	VANCOUVER, 98660	COLUMBIA WAY	CX	Vacant		X							Both	No
047870-000	515 WASHINGTON ST, VANCOUVER, 98660	ESTHER SHORT	CX	Multi-Family Residential					X				Both	No
047880-000	VANCOUVER, 98660	ESTHER SHORT	CX	Parking		X							Both	No
047910-000	VANCOUVER, 98660	ESTHER SHORT	CX	Parking		X							Both	No
047920-000	VANCOUVER, 98660	ESTHER SHORT	CX	Parking		X			X				Both	No
047960-000	714 MAIN ST, VANCOUVER, 98660	ESTHER SHORT	CX	Retail/Services			X						Both	No
047985-000	VANCOUVER, 98660	ESTHER SHORT	CX	Park/Historic Site/Museum		X							Both	No
047988-000	VANCOUVER, 98660	ESTHER SHORT	CX	Park/Historic Site/Museum		X							Both	No
048080-000	109 W 9TH ST, VANCOUVER, 98660	ESTHER SHORT	CX	Multi-Family Residential					X				Both	No
048120-000	109 E 13TH ST, VANCOUVER, 98660	ESTHER SHORT	CX	Vacant			X						Both	No
048170-004	VANCOUVER, 98660	ESTHER SHORT	CX	Office/Professional/Health Care			X						Both	No
048250-000	514 WASHINGTON ST, VANCOUVER, 98660	ESTHER SHORT	CX	Retail/Services			X		X				Both	No
048300-000	506 WASHINGTON ST, VANCOUVER, 98660	ESTHER SHORT	CX	Retail/Services					X				Both	No
048320-000	412 WASHINGTON ST, VANCOUVER, 98660	ESTHER SHORT	CX	Parking		X							Both	No
048350-000	210 W 4TH ST, VANCOUVER, 98660	ESTHER SHORT	CX	Religious/Community Center		X				1	1		Both	No
048360-000	VANCOUVER, 98660	ESTHER SHORT	CX	Parking		X							Both	No
048370-000	400 WASHINGTON ST, VANCOUVER, 98660	ESTHER SHORT	CX	Parking		X							Both	No
048380-000	VANCOUVER, 98660	ESTHER SHORT	CX	Parking		X							Both	No
048390-000	300 WASHINGTON ST, VANCOUVER, 98660	ESTHER SHORT	CX	Parking		X							Both	No
048400-000	215 W 4TH ST, VANCOUVER, 98660	ESTHER SHORT	CX	Office/Professional/Health Care		X				1	12		Both	No
048410-000	VANCOUVER, 98660	ESTHER SHORT	CX	Parking		X							Both	No
048420-000	210 W 3RD ST, VANCOUVER, 98660	ESTHER SHORT	CX	Retail/Services		X				1	1		Both	No
048430-000	300 WASHINGTON ST, VANCOUVER, 98660	ESTHER SHORT	CX	Retail/Services		X				1	1		Both	No
048440-000	VANCOUVER, 98660	ESTHER SHORT	CX	Parking		X							Both	No
048450-000	VANCOUVER, 98660	ESTHER SHORT	CX	Railroad right-of-way	X		X						Both	No
048455-000	VANCOUVER, 98660	ESTHER SHORT	CX	Parking		X							Both	No
048460-000	VANCOUVER, 98660	ESTHER SHORT	CX	Vacant		X							Both	No
048475-000	VANCOUVER, 98660	ESTHER SHORT	CX	Parking		X							Both	No
048841-000	VANCOUVER, 98660	ESTHER SHORT	CX	Lodging	X								Both	No
048844-000	VANCOUVER, 98660	ESTHER SHORT	CX	Lodging		X				1			Both	No
051510-000	1118 MAIN ST, VANCOUVER, 98660	ESTHER SHORT	CX	Parking			X		X				Both	No
051520-000	1109 WASHINGTON ST, VANCOUVER, 98660	ESTHER SHORT	CX	Retail/Services			X		X				Both	No
051550-000	215 W 12TH ST, VANCOUVER, 98660	ESTHER SHORT	CX	Office/Professional/Health Care			X						Both	No
051580-000	218 W 12TH ST, VANCOUVER, 98660	ESTHER SHORT	CX	Religious/Community Center			X						Both	No
051600-000	1220 MAIN ST, VANCOUVER, 98660	ESTHER SHORT	CX	Retail/Services					X				Both	No
051630-000	VANCOUVER, 98660	ESTHER SHORT	CX	Parking			X						Both	No
051640-000	VANCOUVER, 98660	ESTHER SHORT	CX	Parking			X						Both	No
051680-000	900 WASHINGTON ST, VANCOUVER, 98660	ESTHER SHORT	CX	Retail/Services			X		X				Both	No
051780-000	VANCOUVER, 98660	ESTHER SHORT	CX	Retail/Services			X		X				Both	No
051790-000	1014 MAIN ST, VANCOUVER, 98660	ESTHER SHORT	CX	Parking			X		X				Both	No
051830-000	112 W 11TH ST, VANCOUVER, 98660	ESTHER SHORT	CX	Office/Professional/Health Care			X						Both	No
051840-000	VANCOUVER, 98660	ESTHER SHORT	CX	Office/Professional/Health Care			X		X				Both	No
056880-000	VANCOUVER, 98660	HOUGH	CX	Parking			X						Both	No
056920-000	1615 WASHINGTON ST, VANCOUVER, 98660	HOUGH	CX	Parking	X		X						Both	No
502246-000	VANCOUVER, 98660	ESTHER SHORT	CX	Lodging		X							Both	No
502250-000	VANCOUVER, 98660	ESTHER SHORT	CX	Lodging		X				2	1		Both	No

Property Information					Type of Acquisition					Displacements/Impacts			LPA Option	LPA Phase
Parcel ID (or Property ID for floating homes)	Site Address	Neighborhood	Zoning	Primary Parcel Use (or Primary Property Use for floating homes)	Permanent Partial Acquisition	Permanent Full Acquisition	Temporary Construction Easement	Permanent Easement and Type	Permanent Access Change	Structures	Businesses	Residences	Option A, Option B, or both?	Impact avoided with LPA w/ highway phasing?
R895001230	1806 NW ELEVEN MILE AVE, GRESHAM, OR 97030	GRESHAM -	HI	Single Family Residential		X				2	1	1	Both	No
R895001270	1722 NW ELEVEN MILE AVE, GRESHAM, OR 97030	GRESHAM -	HI	Single Family Residential		X				1		1	Both	No
R895001310	1702 NW ELEVEN MILE AVE, GRESHAM, OR 97030	GRESHAM -	HI	Retail/Services		X				1	1		Both	No
R895001430	1709 NW ELEVEN MILE AVE, GRESHAM, OR 97030	GRESHAM -	HI	Retail/Services		X				1	1		Both	No
R895001550	1717 NW ELEVEN MILE AVE, GRESHAM, OR 97030	GRESHAM -	HI	Retail/Services		X				2	1	1	Both	No
R895001590	1753 NW ELEVEN MILE AVE, GRESHAM, OR 97030	GRESHAM -	HI	Single Family Residential		X				2	1	1	Both	No
R895001670	1825-1843 NW ELEVEN MILE AVE, GRESHAM, OR 97030	GRESHAM -	HI	Retail/Services		X				2	1	1	Both	No
R895001750	1851 NW ELEVEN MILE AVE, GRESHAM, OR 97030	GRESHAM -	HI	Single Family Residential		X				2		1	Both	No
R895001780	1919 NW ELEVEN MILE AVE, GRESHAM, OR 97030	GRESHAM -	HI	Retail/Services		X				1	1		Both	No
R895001790	1919 NW ELEVEN MILE AVE, GRESHAM, OR 97030	GRESHAM -	HI	Retail/Services		X				1			Both	No
R895001910	2019 NW ELEVEN MILE AVE, GRESHAM, OR 97030	GRESHAM -	HI	Single Family Residential		X				1		1	Both	No
R895001920	2005 NW ELEVEN MILE AVE, GRESHAM, OR 97030	GRESHAM -	HI	Single Family Residential		X				2		1	Both	No
R895001930	2103 NW ELEVEN MILE AVE, GRESHAM, OR 97030	GRESHAM -	HI	Single Family Residential		X				1		1	Both	No
R895001950	2127 NW ELEVEN MILE AVE, GRESHAM, OR 97030	GRESHAM -	HI	Retail/Services		X				1	1		Both	No
R895002170	2227 NW ELEVEN MILE AVE, GRESHAM, OR 97030	GRESHAM -	HI	Single Family Residential	X								Both	No
<b>LPA Option A Only</b>														
R426800050	N JANTZEN DR, PORTLAND, OR 97217	HAYDEN ISLAND	CG	Private Road	X			Subsurface					Option A	No
R426800100	11875 N JANTZEN DR, PORTLAND, OR 97217	HAYDEN ISLAND	CG	Retail/Services		X				1	2		Option A	No
R426800150	12050 N JANTZEN DR, PORTLAND, OR 97217	HAYDEN ISLAND	CG	Retail/Services	X		X	Subsurface	X	1	1		Option A	No
R426800200	900 N TOMAHAWK IS DR, PORTLAND, OR 97217	HAYDEN ISLAND	CG	Vacant	X								Option A	No
R426950010	N JANTZEN AVE, PORTLAND, OR 97217	HAYDEN ISLAND	CG	Private Road	X								Option A	No
R426950030	N CENTER AVE, PORTLAND, OR 97217	HAYDEN ISLAND	CG	Private Road	X		X						Option A	No
R426950120	1521-1523 N JANTZEN AVE, PORTLAND, OR 97217	HAYDEN ISLAND	CG	Single Family Residential	X			Subsurface	X	21	4	20	Option A	No
R426950140	11950 N CENTER AVE, PORTLAND, OR 97217	HAYDEN ISLAND	CG	Retail/Services	X			Subsurface		1			Option A	No
R611250400	1250 N ANCHOR WAY, PORTLAND, OR 97217	BRIDGETON	CM	Lodging	X								Option A	No
R649755760	10365 N VANCOUVER WAY, PORTLAND, OR 97217	EAST COLUMBIA	IG2	Industrial	X			Subsurface					Option A	No
R649755770	N VANCOUVER WAY, PORTLAND, OR 97217	EAST COLUMBIA	IG2	Industrial	X								Option A	No
R941030410	11021 N VANCOUVER WAY, PORTLAND, OR 97217	EAST COLUMBIA	IG2	Industrial	X		X						Option A	No
R941030450	10850 N DENVER AVE, PORTLAND, OR 97217	EAST COLUMBIA	OS	Park/Historic Site/Museum			X						Option A	No
R941030480	10510 WI/ N VANCOUVER WAY, PORTLAND, OR 97217	EAST COLUMBIA	IG2	Vacant	X		X						Option A	No
R941030490	125-233 N HAYDEN MEADOWS DR, PORTLAND, OR 97217	EAST COLUMBIA	IG2	Vacant	X								Option A	No
R941030800	N MARINE DR, PORTLAND, OR 97217	BRIDGETON	CM	Other	X		X						Option A	No
R941031530	10350 N VANCOUVER WAY, PORTLAND, OR 97217	EAST COLUMBIA	IG2	Industrial	X								Option A	No
R941031540	10205 N VANCOUVER WAY, PORTLAND, OR 97217	EAST COLUMBIA	IG2	Industrial	X								Option A	No
R941031570	1014 N MARINE DR, PORTLAND, OR 97217	EAST COLUMBIA	IG2	Retail/Services	x		X						Option A	No
R941031580	11051 N VANCOUVER WAY, PORTLAND, OR 97217	EAST COLUMBIA	IG2	Industrial	x		X		X				Option A	No
R941031640	10310 W/ N VANCOUVER WAY, PORTLAND, OR 97217	EAST COLUMBIA	IG2	Industrial	x								Option A	No
R941031840	10360 N VANCOUVER WAY, PORTLAND, OR 97217	EAST COLUMBIA	IG2	Industrial	x				X				Option A	No
R941032290	10931 WI/ N VANCOUVER WAY, PORTLAND, OR 97217	EAST COLUMBIA	IG2	Industrial	x		X						Option A	No
R941032300	10931 N VANCOUVER WAY, PORTLAND, OR 97217	EAST COLUMBIA	IG2	Industrial	x		X						Option A	No
R941032470	10510 WI/ N VANCOUVER WAY, PORTLAND, OR 97217	EAST COLUMBIA	IG2	Industrial	x		X						Option A	No
R941032770	N VANCOUVER WAY, PORTLAND, OR 97217	EAST COLUMBIA	IG2	Industrial	x								Option A	No
R941040380	N EXPO RD, PORTLAND, OR PORTLAND, OR 97217	KENTON	IG2	Private Road	X								Option A	Yes
R951330050	2060 N MARINE DR, PORTLAND, OR 97217	KENTON	IG2	Parking	X		X	Subsurface					Option A	No
R951330090	1610 N PIER 99 ST, PORTLAND, OR 97217	KENTON	IG2	Single Family Residential		X			X	5	2	5	Option A	No
R951330240	1835 N MARINE DR, PORTLAND, OR 97217	KENTON	IG2	Industrial	X		X		X				Option A	No
R951330410	1501 N HAYDEN IS DR, PORTLAND, OR 97217	HAYDEN ISLAND	R2	Single Family Residential	X								Option A	No
R951330470	1500 WI/ N HAYDEN IS DR, PORTLAND, OR 97217	HAYDEN ISLAND	CG	Retail/Services	X		X						Option A	No
R951330520	1500 N HAYDEN IS DR, PORTLAND, OR 97217	HAYDEN ISLAND	CG	Retail/Services	X		X		X	1	1		Option A	No
R951330760	PORTLAND, OR 97217	KENTON	IG2	Parking	X								Option A	No
R951330780	PORTLAND, OR 97217	KENTON	IG2	Park/Historic Site/Museum	X								Option A	No
R951340120	12125 N CENTER AVE, PORTLAND, OR 97217	HAYDEN ISLAND	CG	Retail/Services		X				1	1		Option A	No
R951340130	12229 N CENTER AVE, PORTLAND, OR 97217	HAYDEN ISLAND	CG	Retail/Services		X				1	3		Option A	No
R951340140	1401 N HAYDEN IS DR, PORTLAND, OR 97217	HAYDEN ISLAND	CG	Lodging		X			X	7			Option A	No
R951340150	12105 WI/ N JANTZEN DR, PORTLAND, OR 97217	HAYDEN ISLAND	CN2	Retail/Services	X		X		X	0	1		Option A	No

Property Information					Type of Acquisition					Displacements/Impacts			LPA Option	LPA Phase
Parcel ID (or Property ID for floating homes)	Site Address	Neighborhood	Zoning	Primary Parcel Use (or Primary Property Use for floating homes)	Permanent Partial Acquisition	Permanent Full Acquisition	Temporary Construction Easement	Permanent Easement and Type	Permanent Access Change	Structures	Businesses	Residences	Option A, Option B, or both?	Impact avoided with LPA w/ highway phasing?
R951340160	12237 N JANTZEN DR, PORTLAND, OR 97217	HAYDEN ISLAND	CN2	Retail/Services	X		X		X	0	1		Option A	No
R951340170	12118 N JANTZEN DR, PORTLAND, OR 97217	HAYDEN ISLAND	CN2	Retail/Services	X		X		X		1		Option A	No
R951340180	12225 N JANTZEN DR, PORTLAND, OR 97217	HAYDEN ISLAND	CN2	Retail/Services	X		X		X				Option A	No
R951340190	1321-1337 N HAYDEN IS DR, PORTLAND, OR 97217	HAYDEN ISLAND	CG	Retail/Services		X				2	4		Option A	No
R951340260	1500 WI/ N HAYDEN IS DR, PORTLAND, OR 97217	HAYDEN ISLAND	CG	Retail/Services		X				1	1		Option A	No
R951340270	1445 N HAYDEN IS DR, PORTLAND, OR 97217	HAYDEN ISLAND	CG	Retail/Services	X		X		X				Option A	No
R951340300	12005 N CENTER AVE, PORTLAND, OR 97217	HAYDEN ISLAND	CG	Retail/Services		X				1	1		Option A	No
R951340310	12105 N CENTER AVE, PORTLAND, OR 97217	HAYDEN ISLAND	CG	Retail/Services		X				1	1		Option A	No
R951340340	909 N HAYDEN IS DR, PORTLAND, OR 97217	HAYDEN ISLAND	CG	Lodging	X		X		X				Option A	No
R951340370	12226 N JANTZEN DR, PORTLAND, OR 97217	HAYDEN ISLAND	CN2	Lodging	X		X		X				Option A	No
R951340380	11915 N CENTER AVE, PORTLAND, OR 97217	HAYDEN ISLAND	CG	Retail/Services		X				2	12		Option A	No
R951340410	N CENTER AVE, PORTLAND, OR 97217	HAYDEN ISLAND	CG	Other Public Infrastructure		X				1			Option A	No
R951340420	N JANTZEN AVE, PORTLAND, OR 97217	HAYDEN ISLAND	CG	Other Public Infrastructure		X							Option A	No
R951340440	11901-11919 N JANTZEN DR, PORTLAND, OR 97217	HAYDEN ISLAND	CG	Retail/Services		X			X	1	1		Option A	No
R951340460	N CENTER AVE, PORTLAND, OR 97217	HAYDEN ISLAND	CG	Parking		X							Option A	No
R951340520	12240 N JANTZEN DR, PORTLAND, OR 97217	HAYDEN ISLAND	CN2	Retail/Services	X		X		X		1		Option A	No
R951340530	1455-1463 N HAYDEN IS DR, PORTLAND, OR 97217	HAYDEN ISLAND	CG	Retail/Services	X		X						Option A	No
R951340730	N CENTER AVE, PORTLAND, OR 97217	HAYDEN ISLAND	CG	Other Public Infrastructure		X							Option A	No
R951340770	PORTLAND, OR 97217	HAYDEN ISLAND	CG	Single Family Residential	X		X	Subsurface		18 + large boat house on Row 8	3	12	Option A	No
R951340780	N JANTZEN AVE, PORTLAND, OR 97217	HAYDEN ISLAND	CN2	Private Road		X							Option A	No
R951340790	N JANTZEN AVE, PORTLAND, OR 97217	HAYDEN ISLAND	CN2	Private Road		X							Option A	No
R951340800	N JANTZEN AVE, PORTLAND, OR 97217	HAYDEN ISLAND	CN2	Private Road		X							Option A	No
R951340820	1415 N MARINE DR, PORTLAND, OR 97217	BRIDGETON	CG	Retail/Services	X					2	3		Option A	No
R951340920	1401 WI/ N HAYDEN IS DR, PORTLAND, OR 97217	HAYDEN ISLAND	CG	Vacant		X							Option A	No
R951340930	PORTLAND, OR 97217	HAYDEN ISLAND	CG	Other		X							Option A	No
R951340940	909 WI/ N HAYDEN IS DR, PORTLAND, OR 97217	HAYDEN ISLAND	CN2	Other		X							Option A	No
R941030930	719 N MARINE DR, PORTLAND, 97217	BRIDGETON	CM	Retail/Services			X						Option A	No
R941030940	707 N MARINE DR, PORTLAND, 97217	BRIDGETON	CM	Single Family Residential			X						Option A	No
R941030950	661 N MARINE DR, PORTLAND, 97217	BRIDGETON	CM	Single Family Residential			X						Option A	No
R941030960	649 N MARINE DR, PORTLAND, 97217	BRIDGETON	CM	Single Family Residential			X						Option A	No
R941031020	551 N MARINE DR, PORTLAND, 97217	BRIDGETON	CM	Single Family Residential			X						Option A	No
R941031030	543 N MARINE DR, PORTLAND, 97217	BRIDGETON	CM	Single Family Residential			X						Option A	No
R941031040	531 N MARINE DR, PORTLAND, 97217	BRIDGETON	CM	Single Family Residential			X						Option A	No
R941031050	519 N MARINE DR, PORTLAND, 97217	BRIDGETON	CM	Single Family Residential			X						Option A	No
R941031060	507 N MARINE DR, PORTLAND, 97217	BRIDGETON	CM	Single Family Residential			X						Option A	No
R941031070	433 N MARINE DR, PORTLAND, 97217	BRIDGETON	CM	Single Family Residential			X						Option A	No
R941031080	425 N MARINE DR, PORTLAND, 97217	BRIDGETON	CM	Single Family Residential	X		X						Option A	No
R941031250	N MARINE DR, PORTLAND, 97217	BRIDGETON	CM	Single Family Residential	X		X						Option A	No
R941031150	330 N MARINE DR, PORTLAND, 97217	EAST COLUMBIA	IG2	Single Family Residential	X		X						Option A	No
R204700640	715 N HAYDEN MEADOWS DR, PORTLAND, 97217	EAST COLUMBIA	EG2	Office/Professional/Health Care			X						Option A	No
R941040110	2060 WI/ N MARINE DR, PORTLAND, 97217	KENTON	IG2	Private Road	X								Option A	No
R951340360	909 N TOMAHAWK IS DR, PORTLAND, 97217	HAYDEN ISLAND	CN2	Retail/Services	X		X						Option A	No
R951340510	700 N HAYDEN IS DR, PORTLAND, 97217	HAYDEN ISLAND	CG	Office/Professional/Health Care	X								Option A	No
R941032320	10510 N VANCOUVER WAY, PORTLAND, 97217	EAST COLUMBIA	IG2	Industrial	X		X						Option A	No
R941031810	10415 NE 2ND AVE, PORTLAND, 97211	EAST COLUMBIA	IG2	Private Road	X								Option A	No
R951330210	1801-1809 N PIER 99 ST, PORTLAND, 97217	KENTON	IG2	Industrial				Subsurface		1			Option A	No
R941032110	1415 WI/ N MARINE DR, PORTLAND, 97217	BRIDGETON	CG	Vacant			X						Option A	No
R611250050	N ANCHOR WAY, PORTLAND, 97217	BRIDGETON	CM	Parking			X						Option A	No
<b>LPA Option B Only</b>														
R426800050	N JANTZEN DR, PORTLAND, OR 97217	HAYDEN ISLAND	CG	Private Road	X			Subsurface					Option B	No
R426800100	11875 N JANTZEN DR, PORTLAND, OR 97217	HAYDEN ISLAND	CG	Retail/Services		X				1	2		Option B	No
R426800150	12050 N JANTZEN DR, PORTLAND, OR 97217	HAYDEN ISLAND	CG	Retail/Services	X		X	Subsurface	X	1	1		Option B	No
R426800200	900 N TOMAHAWK IS DR, PORTLAND, OR 97217	HAYDEN ISLAND	CG	Vacant	X								Option B	No
R426950010	N JANTZEN AVE, PORTLAND, OR 97217	HAYDEN ISLAND	CG	Private Road	X								Option B	No



Property Information					Type of Acquisition					Displacements/Impacts			LPA Option	LPA Phase
Parcel ID (or Property ID for floating homes)	Site Address	Neighborhood	Zoning	Primary Parcel Use (or Primary Property Use for floating homes)	Permanent Partial Acquisition	Permanent Full Acquisition	Temporary Construction Easement	Permanent Easement and Type	Permanent Access Change	Structures	Businesses	Residences	Option A, Option B, or both?	Impact avoided with LPA w/ highway phasing?
R426950030	N CENTER AVE, PORTLAND, OR 97217	HAYDEN ISLAND	CG	Private Road	X								Option B	No
R426950120	1521-1523 N JANTZEN AVE, PORTLAND, OR 97217	HAYDEN ISLAND	CG	Single Family Residential	X			Subsurface	X	21	4	20	Option B	No
R426950140	11950 N CENTER AVE, PORTLAND, OR 97217	HAYDEN ISLAND	CG	Retail/Services	X					1			Option B	No
R611250400	1250 N ANCHOR WAY, PORTLAND, OR 97127	BRIDGETON	CM	Lodging	X								Option B	No
R649755760	10365 N VANCOUVER WAY, PORTLAND, OR 97217	EAST COLUMBIA	IG2	Industrial	X			Subsurface					Option B	No
R649755770	N VANCOUVER WAY, PORTLAND, OR 97127	EAST COLUMBIA	IG2	Industrial	X								Option B	No
R941030410	11021 N VANCOUVER WAY, PORTLAND, OR 97217	EAST COLUMBIA	IG2	Industrial			X						Option B	No
R941030450	10850 N DENVER AVE, PORTLAND, OR 97127	EAST COLUMBIA	OS	Park/Historic Site/Museum			X						Option B	No
R941030480	10510 WI/ N VANCOUVER WAY, PORTLAND, OR 97217	EAST COLUMBIA	IG2	Vacant	X								Option B	No
R941030490	125-233 N HAYDEN MEADOWS DR, PORTLAND, OR 97217	EAST COLUMBIA	IG2	Vacant	X								Option B	No
R941030800	N MARINE DR, PORTLAND, 97217	BRIDGETON	CM	Other			X						Option B	No
R941031530	10350 N VANCOUVER WAY, PORTLAND, OR 97217	EAST COLUMBIA	IG2	Industrial	X								Option B	No
R941031540	10205 N VANCOUVER WAY, PORTLAND, OR 97217	EAST COLUMBIA	IG2	Industrial	X								Option B	No
R941031570	1014 N MARINE DR, PORTLAND, OR 97217	EAST COLUMBIA	IG2	Retail/Services	X		X						Option B	No
R941031580	11051 N VANCOUVER WAY, PORTLAND, OR 97217	EAST COLUMBIA	IG2	Industrial			X		X				Option B	No
R941031640	10310 W/ N VANCOUVER WAY, PORTLAND, OR 97217	EAST COLUMBIA	IG2	Industrial	X								Option B	No
R941031840	10360 N VANCOUVER WAY, PORTLAND, OR 97217	EAST COLUMBIA	IG2	Industrial	X				X				Option B	No
R941032290	10931 WI/ N VANCOUVER WAY, PORTLAND, OR 97217	EAST COLUMBIA	IG2	Industrial			X						Option B	No
R941032300	10931 N VANCOUVER WAY, PORTLAND, OR 97217	EAST COLUMBIA	IG2	Industrial			X						Option B	No
R941032470	10510 WI/ N VANCOUVER WAY, PORTLAND, OR 97217	EAST COLUMBIA	IG2	Industrial	X								Option B	No
R941032770	N VANCOUVER WAY, PORTLAND, OR 97127	EAST COLUMBIA	IG2	Industrial			X						Option B	No
R941030320	N MARINE DR, PORTLAND, OR 97217	BRIDGETON	CM	Vacant	X								Option B	No
R941030510	N MARINE DR, PORTLAND, OR 97217	BRIDGETON	CM	Vacant	X								Option B	No
R941030620	915-925 N ANCHOR WAY, PORTLAND, OR 97217	BRIDGETON	CM	Retail/Services	X								Option B	No
R941040380	N EXPO RD, PORTLAND, OR 97217	KENTON	IG2	Private Road	X								Option B	Yes
R951330050	2060 N MARINE DR, PORTLAND, OR 97127	KENTON	IG2	Parking	X		X	Subsurface					Option B	No
R951330090	1610 N PIER 99 ST, PORTLAND, OR 97127	KENTON	IG2	Single Family Residential		X			X	5	2	5	Option B	No
R951330240	1835 N MARINE DR, PORTLAND, OR 97127	KENTON	IG2	Industrial	X				X				Option B	No
R951330410	1501 N HAYDEN IS DR, PORTLAND, OR 97127	HAYDEN ISLAND	R2	Single Family Residential	X								Option B	No
R951330470	1500 WI/ N HAYDEN IS DR, PORTLAND, OR 97127	HAYDEN ISLAND	CG	Retail/Services	X								Option B	No
R951330520	1500 N HAYDEN IS DR, PORTLAND, OR 97127	HAYDEN ISLAND	CG	Retail/Services	X				X	1	1		Option B	No
R951330760	PORTLAND, OR 97127	KENTON	IG2	Parking	X								Option B	No
R951330780	PORTLAND, OR 97127	KENTON	IG2	Park/Historic Site/Museum	X								Option B	No
R951330930	2060 E/ N EXPO RD, PORTLAND, OR 97127	KENTON	IG2	Other Public Infrastructure				Property		1			Option B	No
R951340120	12125 N CENTER AVE, PORTLAND, OR 97127	HAYDEN ISLAND	CG	Retail/Services		X				1	1		Option B	No
R951340130	12229 N CENTER AVE, PORTLAND, OR 97127	HAYDEN ISLAND	CG	Retail/Services		X				1	3		Option B	No
R951340140	1401 N HAYDEN IS DR, PORTLAND, OR 97127	HAYDEN ISLAND	CG	Lodging		X			X	7			Option B	No
R951340150	12105 WI/ N JANTZEN DR, PORTLAND, OR 97127	HAYDEN ISLAND	CN2	Retail/Services	X		X		X	2	1		Option B	No
R951340160	12237 N JANTZEN DR, PORTLAND, OR 97127	HAYDEN ISLAND	CN2	Retail/Services	X		X		X	1	1		Option B	No
R951340170	12118 N JANTZEN DR, PORTLAND, OR 97127	HAYDEN ISLAND	CN2	Retail/Services	X				X		1		Option B	No
R951340180	12225 N JANTZEN DR, PORTLAND, OR 97127	HAYDEN ISLAND	CN2	Retail/Services	X		X		X	1	1		Option B	No
R951340190	1321-1337 N HAYDEN IS DR, PORTLAND, OR 97127	HAYDEN ISLAND	CG	Retail/Services		X				1	4		Option B	No
R951340260	1500 WI/ N HAYDEN IS DR, PORTLAND, OR 97127	HAYDEN ISLAND	CG	Retail/Services		X				1	1		Option B	No
R951340270	1445 N HAYDEN IS DR, PORTLAND, OR 97127	HAYDEN ISLAND	CG	Retail/Services	X				X				Option B	No
R951340300	12005 N CENTER AVE, PORTLAND, OR 97127	HAYDEN ISLAND	CG	Retail/Services		X				1	1		Option B	No
R951340310	12105 N CENTER AVE, PORTLAND, OR 97127	HAYDEN ISLAND	CG	Retail/Services		X				1	1		Option B	No
R951340340	909 N HAYDEN IS DR, PORTLAND, OR 97127	HAYDEN ISLAND	CG	Lodging	X		X		X				Option B	No
R951340370	12226 N JANTZEN DR, PORTLAND, OR 97127	HAYDEN ISLAND	CN2	Lodging	X				X				Option B	No
R951340380	11915 N CENTER AVE, PORTLAND, OR 97127	HAYDEN ISLAND	CG	Retail/Services		X				2	12		Option B	No
R951340410	N CENTER AVE, PORTLAND, OR 97127	HAYDEN ISLAND	CG	Other Public Infrastructure		X				1			Option B	No
R951340420	N JANTZEN AVE, PORTLAND, OR 97127	HAYDEN ISLAND	CG	Other Public Infrastructure		X							Option B	No
R951340440	11901-11919 N JANTZEN DR, PORTLAND, OR 97127	HAYDEN ISLAND	CG	Retail/Services		X			X	1	1		Option B	No
R951340460	N CENTER AVE, PORTLAND, OR 97127	HAYDEN ISLAND	CG	Parking		X							Option B	No
R951340520	12240 N JANTZEN DR, PORTLAND, OR 97127	HAYDEN ISLAND	CN2	Retail/Services	X				X		1		Option B	No
R951340530	1455-1463 N HAYDEN IS DR, PORTLAND, OR 97127	HAYDEN ISLAND	CG	Retail/Services	X								Option B	No

Property Information					Type of Acquisition					Displacements/Impacts			LPA Option	LPA Phase
Parcel ID (or Property ID for floating homes)	Site Address	Neighborhood	Zoning	Primary Parcel Use (or Primary Property Use for floating homes)	Permanent Partial Acquisition	Permanent Full Acquisition	Temporary Construction Easement	Permanent Easement and Type	Permanent Access Change	Structures	Businesses	Residences	Option A, Option B, or both?	Impact avoided with LPA w/ highway phasing?
R951340730	N CENTER AVE, PORTLAND, OR 97127	HAYDEN ISLAND	CG	Other Public Infrastructure		X							Option B	No
R951340770	PORTLAND, OR 97127	HAYDEN ISLAND	CG	Single Family Residential	X		X	Subsurface		18 + large boat house on Row 8	3	12	Option B	No
R951340780	N JANTZEN AVE, PORTLAND, OR 97127	HAYDEN ISLAND	CN2	Private Road		X							Option B	No
R951340790	N JANTZEN AVE, PORTLAND, OR 97127	HAYDEN ISLAND	CN2	Private Road		X							Option B	No
R951340800	N JANTZEN AVE, PORTLAND, OR 97127	HAYDEN ISLAND	CN2	Private Road		X							Option B	No
R951340820	1415 N MARINE DR, PORTLAND, OR 97127	BRIDGETON	CG	Retail/Services	X					2	3		Option B	No
R951340920	1401 WI/ N HAYDEN IS DR, PORTLAND, OR 97127	HAYDEN ISLAND	CG	Vacant		X							Option B	No
R951340930	PORTLAND, OR 97127	HAYDEN ISLAND	CG	Other		X							Option B	No
R951340940	909 WI/ N HAYDEN IS DR, PORTLAND, OR 97127	HAYDEN ISLAND	CN2	Other		X							Option B	No
<b>Impacted Floating Homes<sup>a,b</sup></b> (Displaced floating homes contain residences and businesses that are counted with each marina's "on-land" parcel (above), and repeated here.)														
P485315	1521 N Jantzen Ave, Portland, OR 97217	HAYDEN ISLAND	N/A	Single Family Residence								1	Both	No
P350628	1527 N Jantzen Ave, Portland, OR 97217	HAYDEN ISLAND	N/A	Single Family Residence								1	Both	No
P606673	1529 N Jantzen Ave, Portland, OR 97217	HAYDEN ISLAND	N/A	Single Family Residence								1	Both	No
P529553	1531 N Jantzen Ave, Portland, OR 97217	HAYDEN ISLAND	N/A	Single Family Residence								1	Both	No
P488202	1533 N Jantzen Ave, Portland, OR 97217	HAYDEN ISLAND	N/A	Single Family Residence								1	Both	No
P350316	1535 N Jantzen Ave, Portland, OR 97217	HAYDEN ISLAND	N/A	Single Family Residence								1	Both	No
P350623	1545 N Jantzen Ave, Portland, OR 97217	HAYDEN ISLAND	N/A	Single Family Residence								1	Both	No
P350606	1547 N Jantzen Ave, Portland, OR 97217	HAYDEN ISLAND	N/A	Single Family Residence								1	Both	No
P589374	1549 N Jantzen Ave, Portland, OR 97217	HAYDEN ISLAND	N/A	Single Family Residence								1	Both	No
P590659	1551 N Jantzen Ave, Portland, OR 97217	HAYDEN ISLAND	N/A	Single Family Residence								1	Both	No
P350625	1553 N Jantzen Ave, Portland, OR 97217	HAYDEN ISLAND	N/A	Single Family Residence								1	Both	No
P350454	1555 N Jantzen Ave, Portland, OR 97217	HAYDEN ISLAND	N/A	Single Family Residence							1	1	Both	No
P350122	1613 N Jantzen Ave, Portland, OR 97217	HAYDEN ISLAND	N/A	Single Family Residence								1	Both	No
P485263	1615 N Jantzen Ave, Portland, OR 97217	HAYDEN ISLAND	N/A	Single Family Residence								1	Both	No
P350271	1619 N Jantzen Ave, Portland, OR 97217	HAYDEN ISLAND	N/A	Single Family Residence								1	Both	No
P350153	1621 N Jantzen Ave, Portland, OR 97217	HAYDEN ISLAND	N/A	Other/Boat Storage						1			Both	No
P590350	1623 N Jantzen Ave, Portland, OR 97217	HAYDEN ISLAND	N/A	Single Family Residence								1	Both	No
P350204	1625 N Jantzen Ave, Portland, OR 97217	HAYDEN ISLAND	N/A	Single Family Residence								1	Both	No
P610908	1627 N Jantzen Ave, Portland, OR 97217	HAYDEN ISLAND	N/A	Single Family Residence								1	Both	No
P531347	1629 N Jantzen Ave, Portland, OR 97217	HAYDEN ISLAND	N/A	Single Family Residence								1	Both	No
P542565	11804 N Jantzen, Portland, OR 97217	HAYDEN ISLAND	N/A	Single Family Residence								1	Both	No
P606455	11808 N Jantzen, Portland, OR 97217	HAYDEN ISLAND	N/A	Single Family Residence								1	Both	No
P558504	11812 N Jantzen, Portland, OR 97217	HAYDEN ISLAND	N/A	Office/Professional/Health Care							1		Both	No
P350193	11816 N Jantzen, Portland, OR 97217	HAYDEN ISLAND	N/A	Other/Boat Storage						1			Both	No
P576952	11820 N Jantzen, Portland, OR 97217	HAYDEN ISLAND	N/A	Other/Boat Storage						1			Both	No
P593710	11824 N Jantzen, Portland, OR 97217	HAYDEN ISLAND	N/A	Other/Boat Storage						1			Both	No
P611465	11828 N Jantzen, Portland, OR 97217	HAYDEN ISLAND	N/A	Other/Boat Storage						1			Both	No
P589397	11832 N Jantzen, Portland, OR 97217	HAYDEN ISLAND	N/A	Other/Boat Storage						1			Both	No
P350452	11836 N Jantzen, Portland, OR 97217	HAYDEN ISLAND	N/A	Single Family Residence								1	Both	No
P535118	11840 N Jantzen, Portland, OR 97217	HAYDEN ISLAND	N/A	Single Family Residence								1	Both	No
P572134	11844 N Jantzen, Portland, OR 97217	HAYDEN ISLAND	N/A	Single Family Residence								1	Both	No
P536308	11848 N Jantzen, Portland, OR 97217	HAYDEN ISLAND	N/A	Single Family Residence							1	1	Both	No
P605993	11852 N Jantzen, Portland, OR 97217	HAYDEN ISLAND	N/A	Single Family Residence								1	Both	No
P549801	11856 N Jantzen, Portland, OR 97217	HAYDEN ISLAND	N/A	Single Family Residence								1	Both	No
P607341	11860 N Jantzen, Portland, OR 97217	HAYDEN ISLAND	N/A	Single Family Residence								1	Both	No
P350303	11864 N Jantzen, Portland, OR 97217	HAYDEN ISLAND	N/A	Single Family Residence								1	Both	No
P519952	11868 N Jantzen, Portland, OR 97217	HAYDEN ISLAND	N/A	Single Family Residence							1	1	Both	No
P518852	11872 N Jantzen, Portland, OR 97217	HAYDEN ISLAND	N/A	Single Family Residence								1	Both	No
P621260	1535 N Pier 99 St, Portland, OR 97217	KENTON	N/A	Single Family Residence								1	Both	No
P553697	1523 N Pier 99 St, Portland, OR 97217	KENTON	N/A	Single Family Residence								1	Both	No

<sup>a</sup> Floating homes are personal property, not real property, and therefore are not associated with the same property information (e.g., personal property does not have a specific zoning designation like real property).

<sup>b</sup> Floating homes would only be acquired if, at the time of negotiations, there were not enough appropriate vacant slips into which to relocate these homes.

**APPENDIX B**

---

**Permanent Property Acquisitions and Easements**



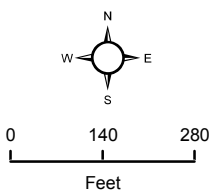

- Permanent Acquisition
- Project Footprint
- Permanent Easement
- Tax Lot

Exhibit B-1a. Proposed Permanent Property Impacts, Southeast of Marine Drive Interchange for LPA Option A - N Vancouver Way, N Marine Dr, and NE ML King Jr. Blvd





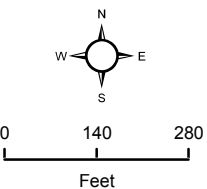
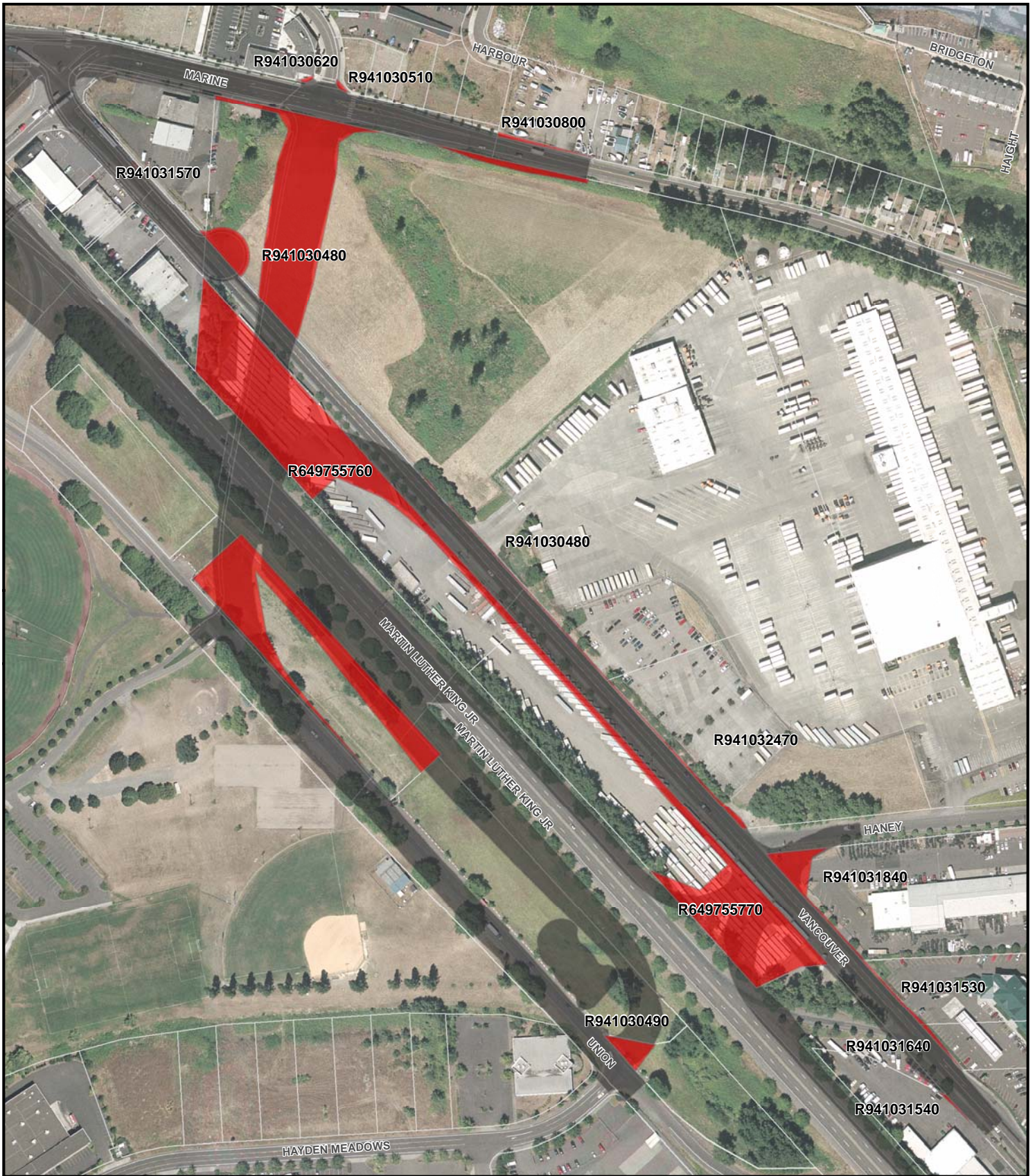

- Permanent Acquisition
- Project Footprint
- Permanent Easement
- Tax Lot

Exhibit B-1b. Proposed Permanent Property Impacts, Southeast of Marine Drive Interchange for LPA Option B - N Vancouver Way, N Marine Dr, and NE ML King Jr. Blvd







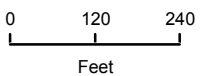
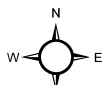
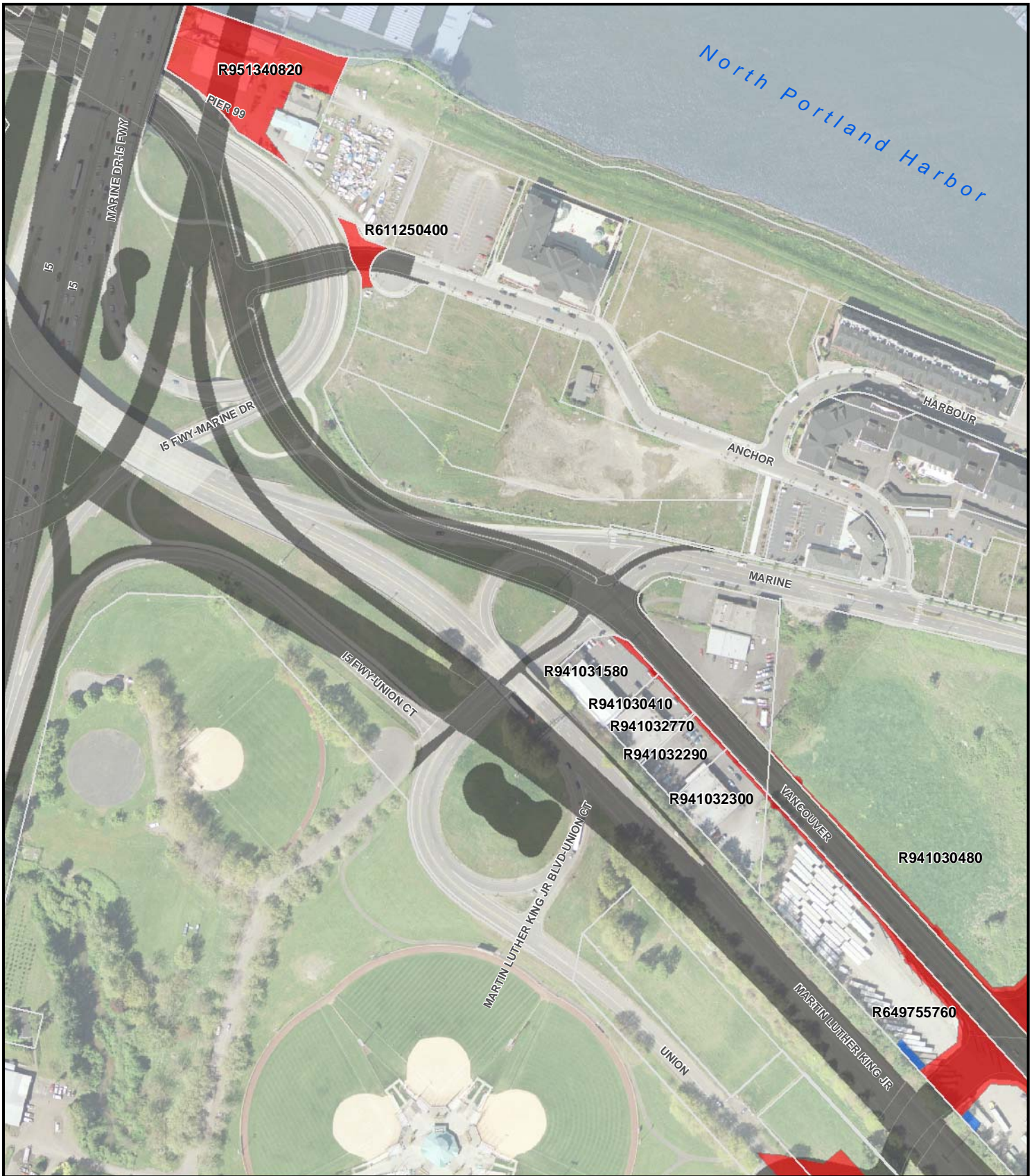

- Permanent Acquisition
- Permanent Easement
- Project Footprint
- Tax Lot

Note: For displacements in North Portland Harbor, please see Appendix D.  
 \* Acquisition of city- and state-owned right-of-way not shown

**Exhibit B-2a. Proposed Permanent Property Impacts, Marine Drive Interchange for LPA Option A - East Side\***





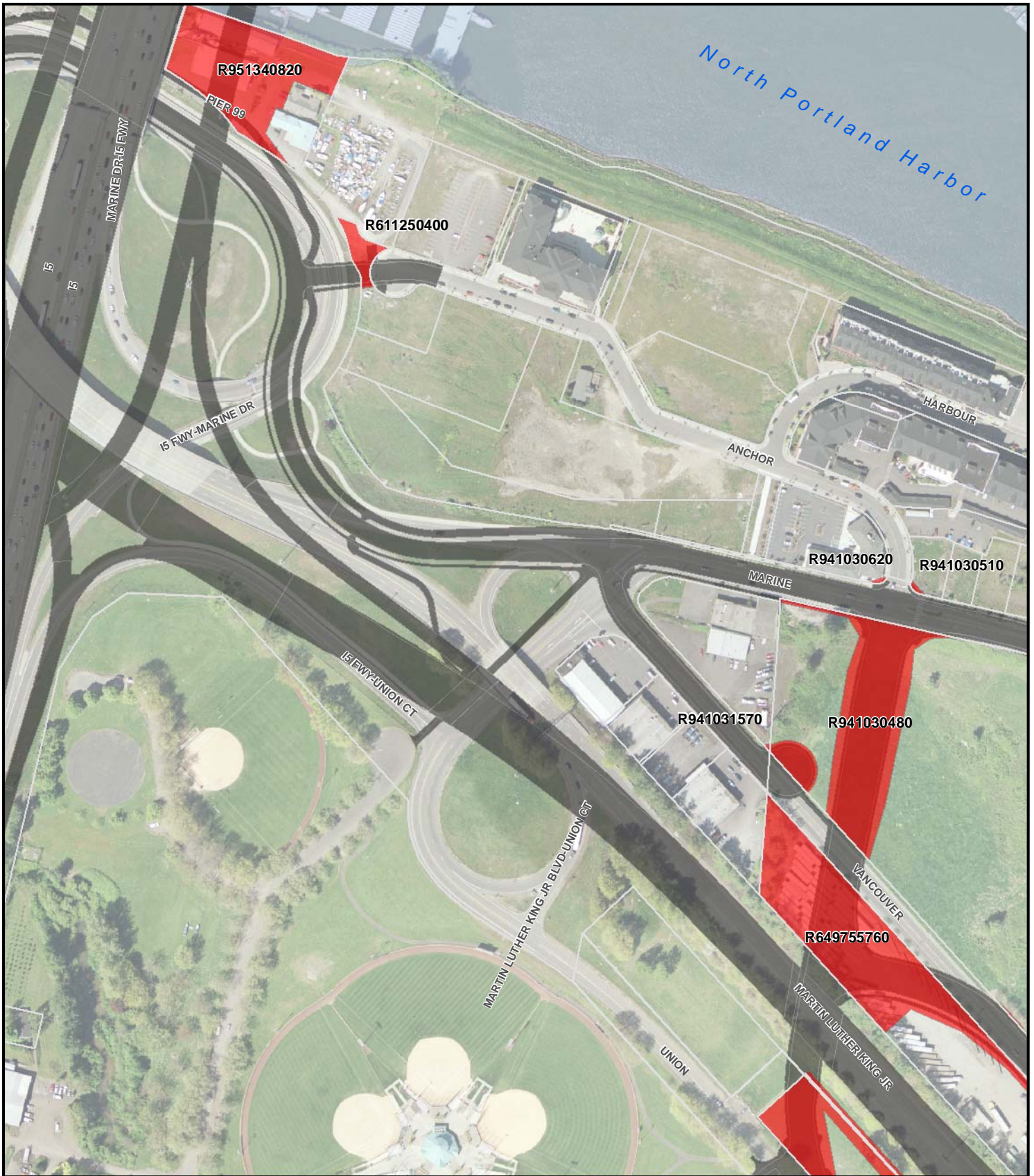
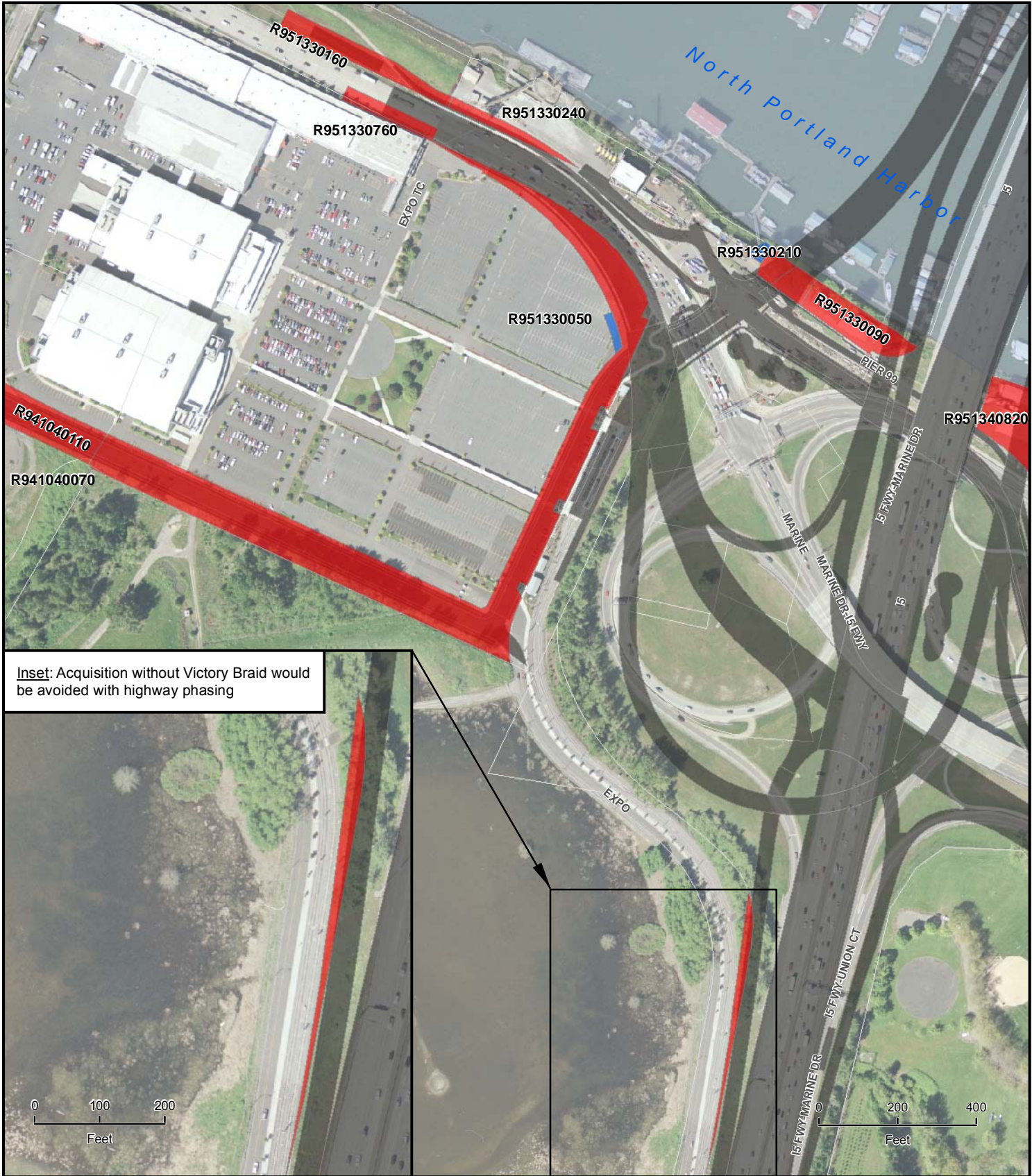

Exhibit B-2b. Proposed Permanent Property Impacts, Marine Drive Interchange for LPA Option B - East Side\*



Note: For displacements in North Portland Harbor, please see Appendix D.  
 \* Acquisition of city- and state-owned right-of-way not shown





Inset: Acquisition without Victory Braid would be avoided with highway phasing

**Exhibit B-3a. Proposed Permanent Property Impacts, Marine Drive Interchange for LPA Option A - West Side\***

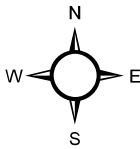

- Permanent Acquisition
- Project Footprint
- Permanent Easement
- Tax Lot

Note: For displacements in North Portland Harbor, please see Appendix D.  
 \* Acquisition of city- and state-owned right-of-way not shown





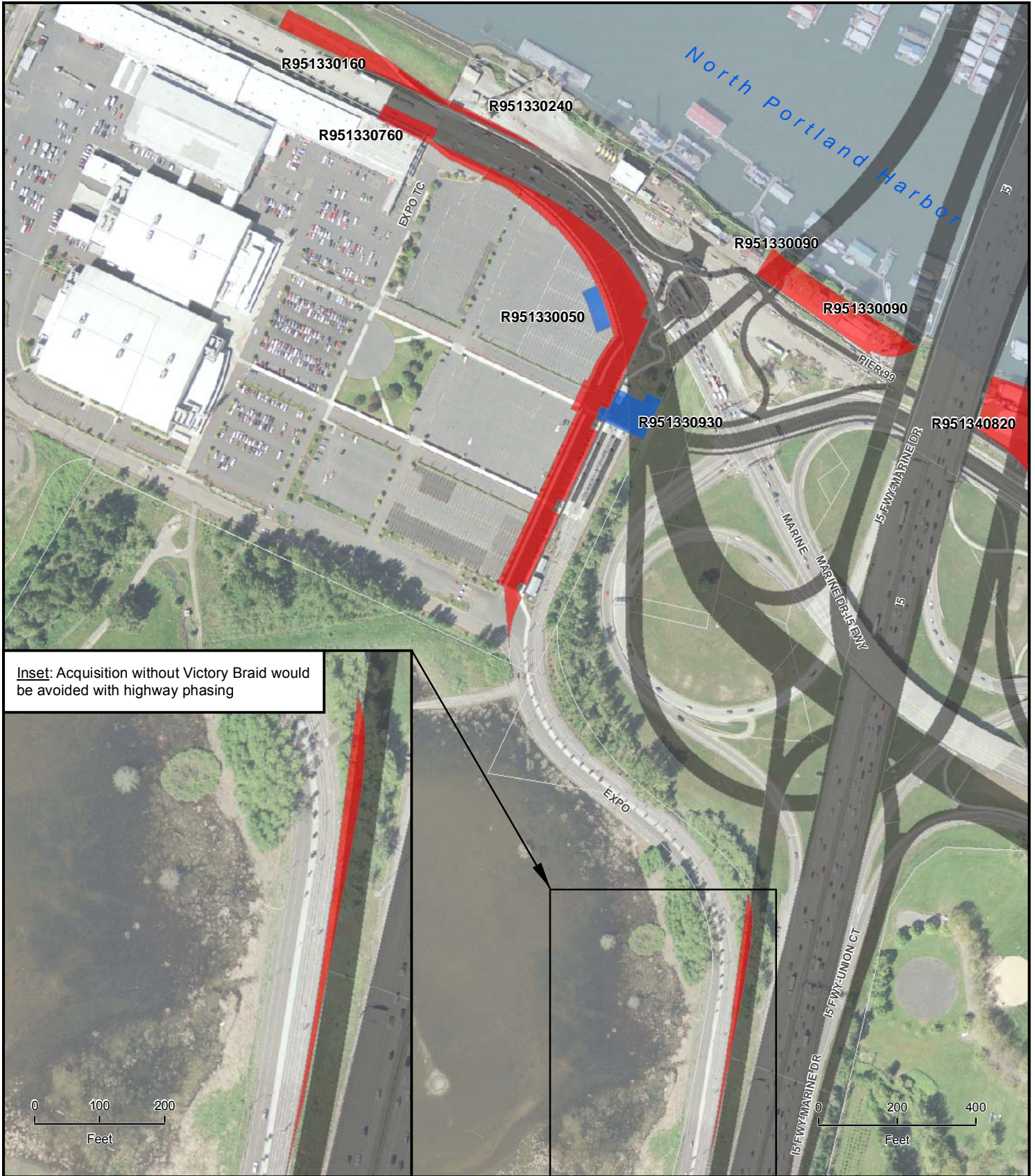

**Inset:** Acquisition without Victory Braid would be avoided with highway phasing

0 100 200  
Feet

200 400  
Feet

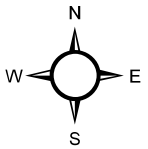

- Permanent Acquisition
- Permanent Easement
- Project Footprint
- Tax Lot

Note: For displacements in North Portland Harbor, please see Appendix D.  
\* Acquisition of city- and state-owned right-of-way not shown

**Exhibit B-3b. Proposed Permanent Property Impacts, Marine Drive Interchange for LPA Option B - West Side\***







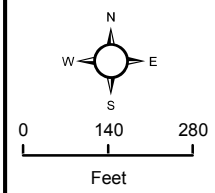

- Permanent Acquisition
- Project Footprint
- Permanent Easement
- Tax Lot

Note: For displacements in North Portland Harbor, please see Appendix D.  
 \* Acquisition of city- and state-owned right-of-way not shown

**Exhibit B-4a. Proposed Permanent Property Impacts, Hayden Island Interchange for LPA Option A - East Side\***





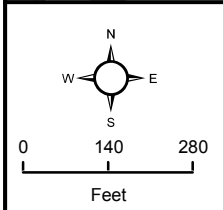
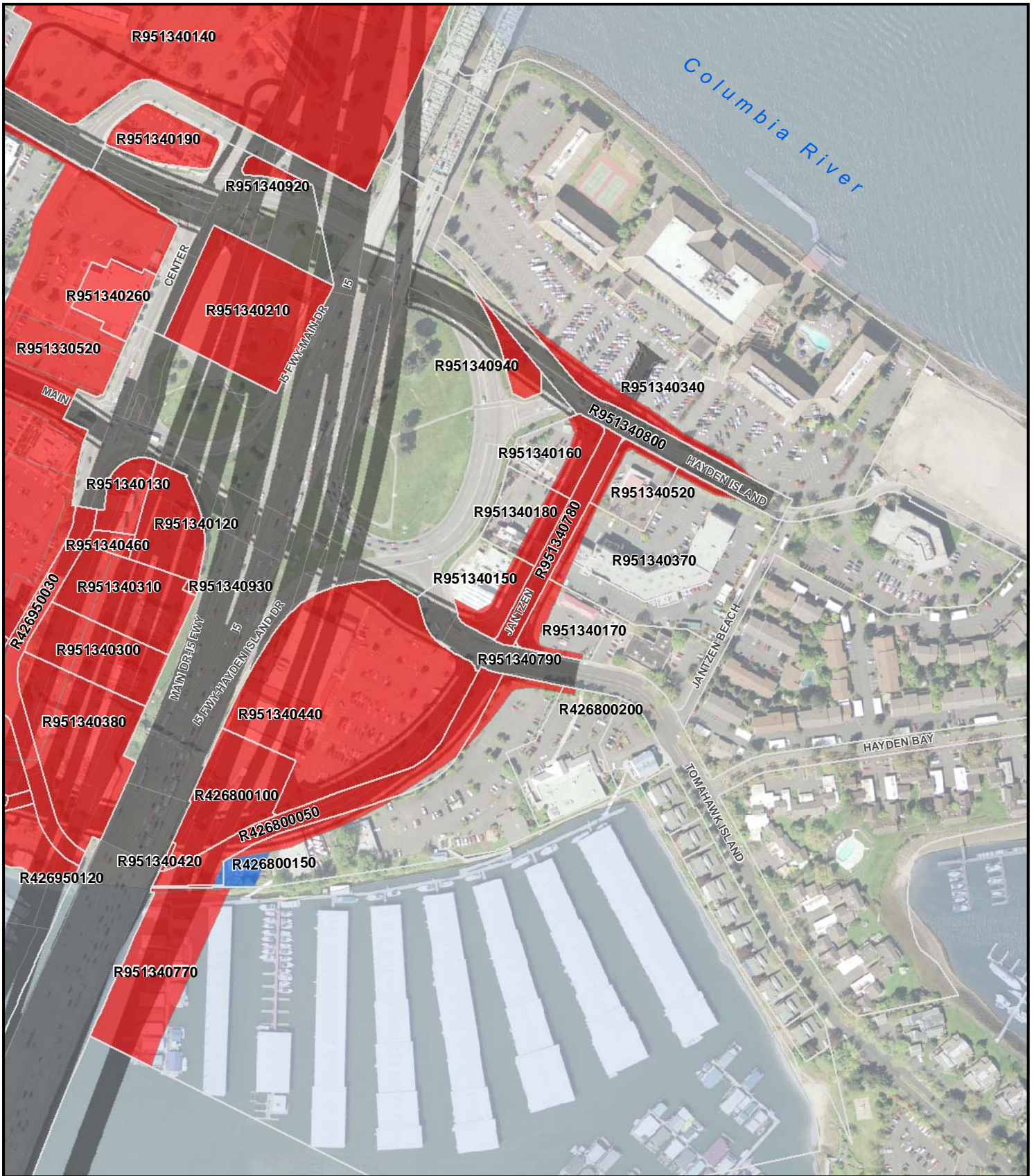

- Permanent Acquisition
- Permanent Easement
- Project Footprint
- Tax Lot

Note: For displacements in North Portland Harbor, please see Appendix D.  
 \* Acquisition of city- and state-owned right-of-way not shown

Exhibit B-4b. Proposed Permanent Property Impacts, Hayden Island Interchange for LPA Option B - East Side\*





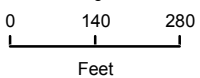
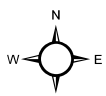

- Permanent Acquisition
- Project Footprint
- Permanent Easement
- Tax Lot

Note: For displacements in North Portland Harbor, please see Appendix D.  
 \* Acquisition of city- and state-owned right-of-way not shown

**Exhibit B-5a. Proposed Permanent Property Impacts, Hayden Island Interchange for LPA Option A - West Side\***





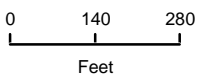
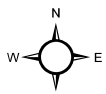

- Permanent Acquisition
- Permanent Easement
- Project Footprint
- Tax Lot

Note: For displacements in North Portland Harbor, please see Appendix D.  
 \* Acquisition of city- and state-owned right-of-way not shown

**Exhibit B-5b. Proposed Permanent Property Impacts, Hayden Island Interchange for LPA Option B - West Side\***







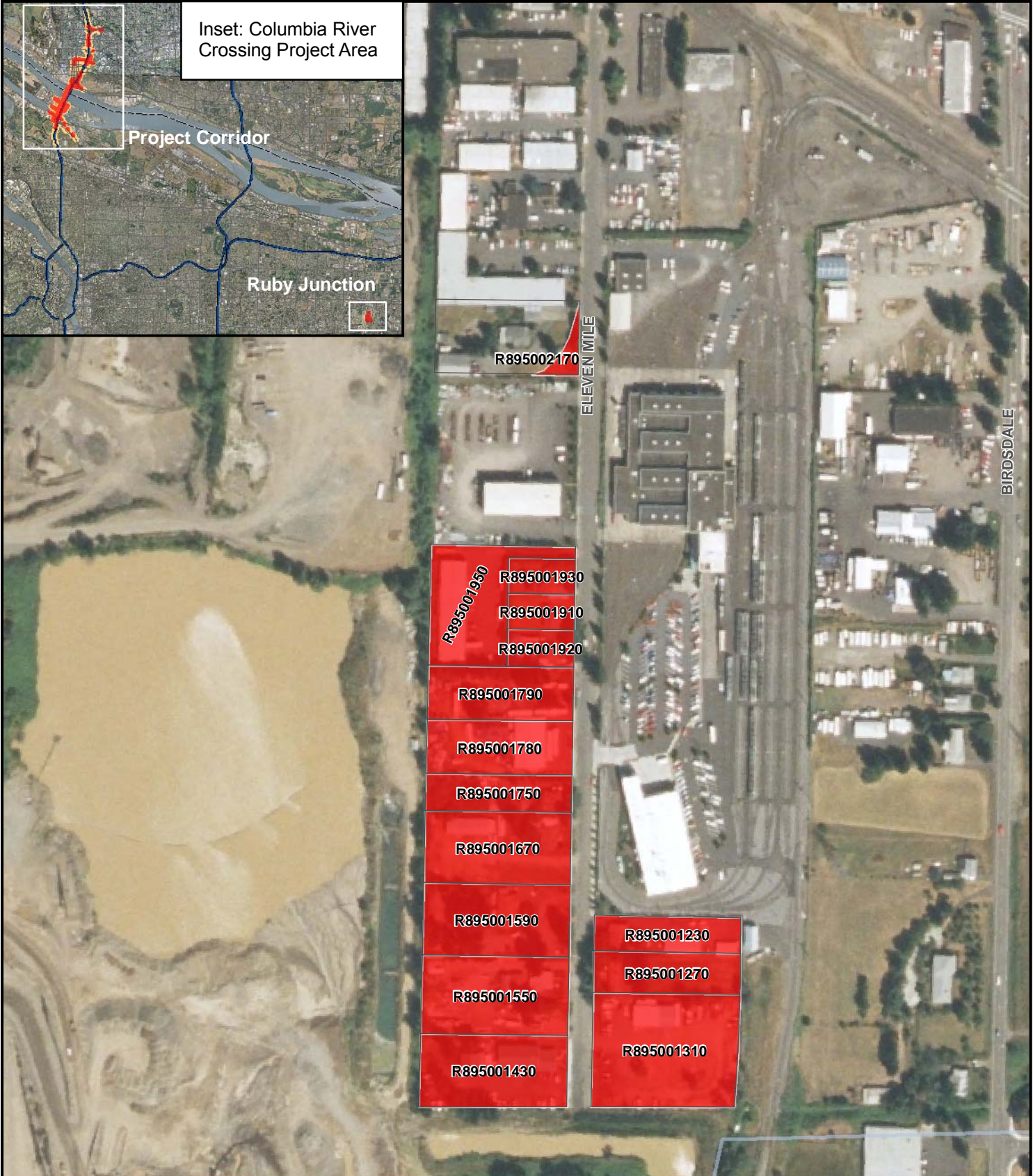

Inset: Columbia River Crossing Project Area

Project Corridor

Ruby Junction

ELEVEN MILE

BIRSDALE

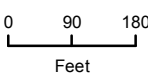

Permanent Acquisition



Parcel Boundary

Exhibit B-6. Proposed Permanent Property Impacts, TriMet Ruby Junction Maintenance Facility Gresham, Oregon





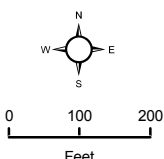
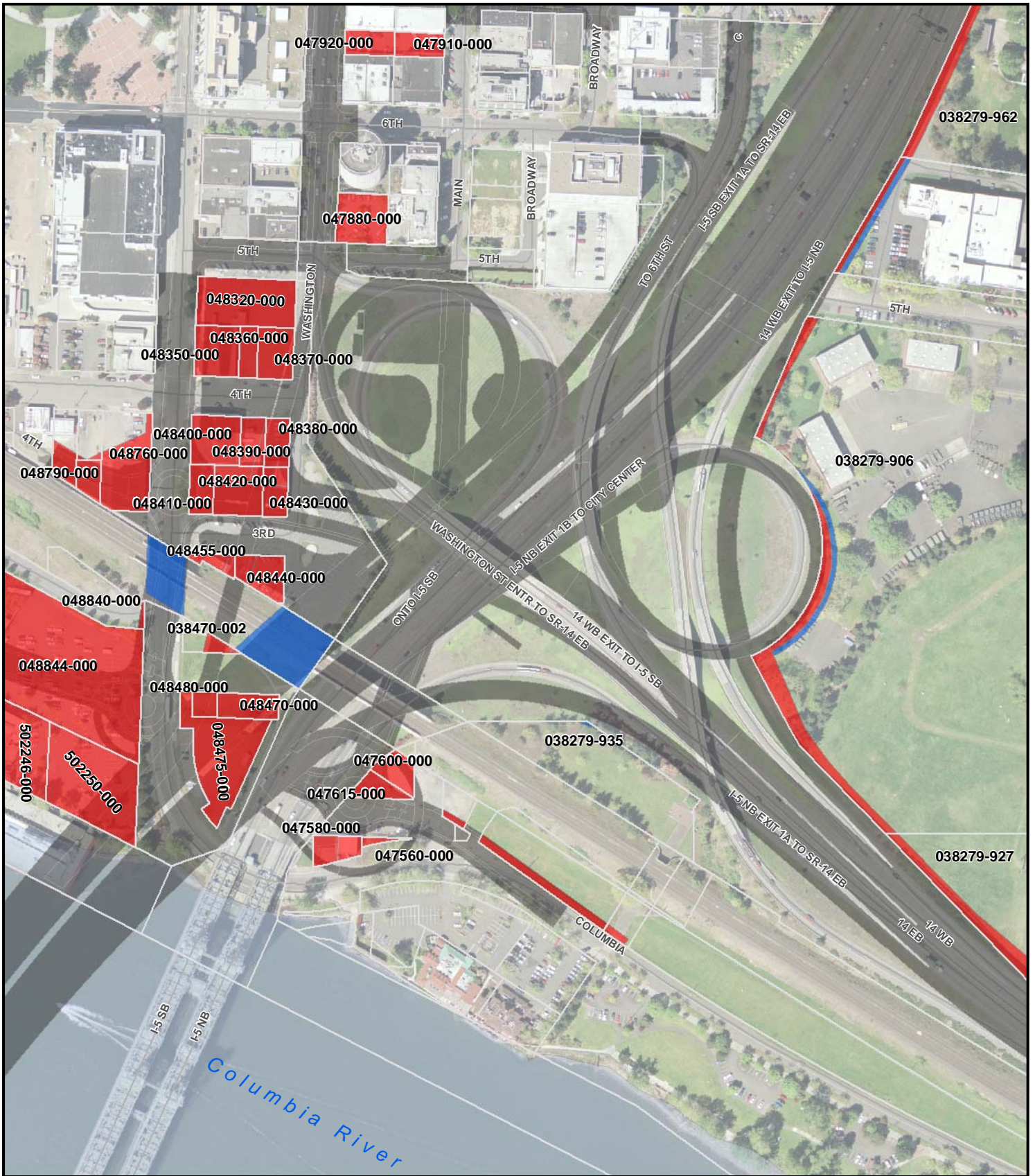

- Permanent Acquisition
- Permanent Easement
- Project Footprint
- Tax Lot

**Exhibit B-7. Proposed Permanent Property Impacts for LPA Option A - SR 14 Interchange\***

\* Acquisition of city- and state-owned right-of-way not shown







- Permanent Acquisition
- Permanent Easement
- Project Footprint
- TaxLot

**Exhibit B-8. Proposed Permanent Property Impacts - SR 14 Interchange to Mill Plain Blvd Interchange\***



\* Acquisition of city- and state-owned right-of-way not shown



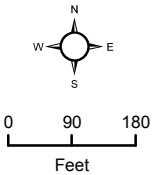
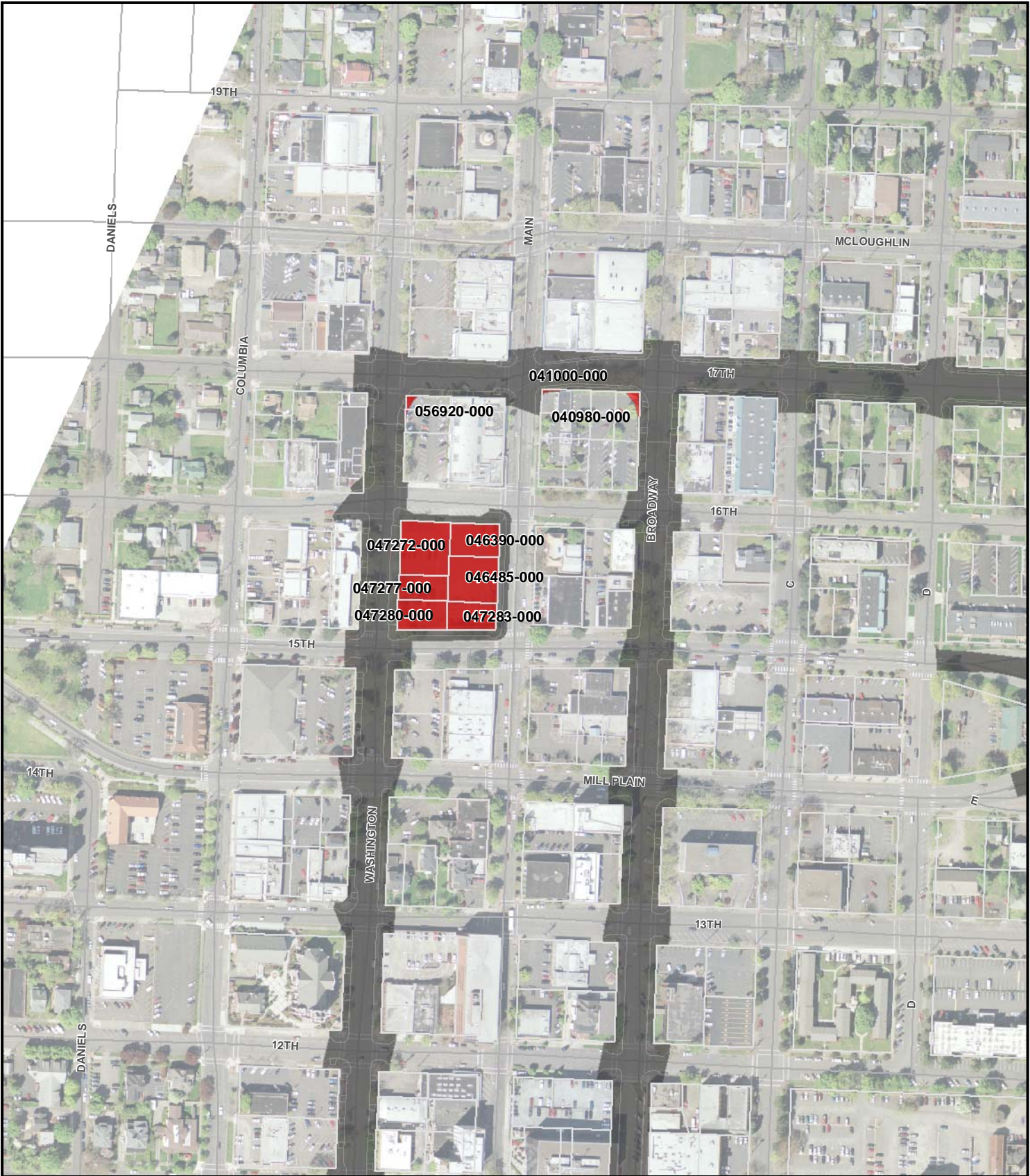

- Permanent Acquisition
- Permanent Easement
- Project Footprint
- Tax Lot

Exhibit B-9. Proposed Permanent Property Impacts - 13th Street to 17th Street\*



\* Acquisition of city- and state-owned right-of-way not shown





Exhibit B-10.  
Proposed Permanent  
Property Impacts -  
17th to G Street\*

- Permanent Acquisition
- Permanent Easement
- Project Footprint

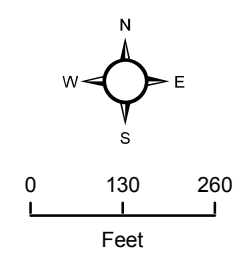

\* Acquisition of city- and state-owned right-of-way not shown







0 1 2 3 4 5 6 7 8 9 10 11 12 13 14 15 16 17 18 19 20 21 22 23 24 25 26 27 28 29 30 31 32 33 34 35 36 37 38 39 40 41 42 43 44 45 46 47 48 49 50 51 52 53 54 55 56 57 58 59 60 61 62 63 64 65 66 67 68 69 70 71 72 73 74 75 76 77 78 79 80 81 82 83 84 85 86 87 88 89 90 91 92 93 94 95 96 97 98 99 100 101 102 103 104 105 106 107 108 109 110 111 112 113 114 115 116 117 118 119 120 121 122 123 124 125 126 127 128 129 130 131 132 133 134 135 136 137 138 139 140 141 142 143 144 145 146 147 148 149 150 151 152 153 154 155 156 157 158 159 160 161 162 163 164 165 166 167 168 169 170 171 172 173 174 175 176 177 178 179 180 181 182 183 184 185 186 187 188 189 190 191 192 193 194 195 196 197 198 199 200 201 202 203 204 205 206 207 208 209 210 211 212 213 214 215 216 217 218 219 220 221 222 223 224 225 226 227 228 229 230 231 232 233 234 235 236 237 238 239 240 241 242 243 244 245 246 247 248 249 250 251 252 253 254 255 256 257 258 259 260 261 262 263 264 265 266 267 268 269 270 271 272 273 274 275 276 277 278 279 280 281 282 283 284 285 286 287 288 289 290 291 292 293 294 295 296 297 298 299 300 301 302 303 304 305 306 307 308 309 310 311 312 313 314 315 316 317 318 319 320 321 322 323 324 325 326 327 328 329 330 331 332 333 334 335 336 337 338 339 340 341 342 343 344 345 346 347 348 349 350 351 352 353 354 355 356 357 358 359 360 361 362 363 364 365 366 367 368 369 370 371 372 373 374 375 376 377 378 379 380 381 382 383 384 385 386 387 388 389 390 391 392 393 394 395 396 397 398 399 400 401 402 403 404 405 406 407 408 409 410 411 412 413 414 415 416 417 418 419 420 421 422 423 424 425 426 427 428 429 430 431 432 433 434 435 436 437 438 439 440 441 442 443 444 445 446 447 448 449 450 451 452 453 454 455 456 457 458 459 460 461 462 463 464 465 466 467 468 469 470 471 472 473 474 475 476 477 478 479 480 481 482 483 484 485 486 487 488 489 490 491 492 493 494 495 496 497 498 499 500 501 502 503 504 505 506 507 508 509 510 511 512 513 514 515 516 517 518 519 520 521 522 523 524 525 526 527 528 529 530 531 532 533 534 535 536 537 538 539 540 541 542 543 544 545 546 547 548 549 550 551 552 553 554 555 556 557 558 559 560 561 562 563 564 565 566 567 568 569 570 571 572 573 574 575 576 577 578 579 580 581 582 583 584 585 586 587 588 589 590 591 592 593 594 595 596 597 598 599 600 601 602 603 604 605 606 607 608 609 610 611 612 613 614 615 616 617 618 619 620 621 622 623 624 625 626 627 628 629 630 631 632 633 634 635 636 637 638 639 640 641 642 643 644 645 646 647 648 649 650 651 652 653 654 655 656 657 658 659 660 661 662 663 664 665 666 667 668 669 670 671 672 673 674 675 676 677 678 679 680 681 682 683 684 685 686 687 688 689 690 691 692 693 694 695 696 697 698 699 700 701 702 703 704 705 706 707 708 709 710 711 712 713 714 715 716 717 718 719 720 721 722 723 724 725 726 727 728 729 730 731 732 733 734 735 736 737 738 739 740 741 742 743 744 745 746 747 748 749 750 751 752 753 754 755 756 757 758 759 760 761 762 763 764 765 766 767 768 769 770 771 772 773 774 775 776 777 778 779 780 781 782 783 784 785 786 787 788 789 790 791 792 793 794 795 796 797 798 799 800 801 802 803 804 805 806 807 808 809 810 811 812 813 814 815 816 817 818 819 820 821 822 823 824 825 826 827 828 829 830 831 832 833 834 835 836 837 838 839 840 841 842 843 844 845 846 847 848 849 850 851 852 853 854 855 856 857 858 859 860 861 862 863 864 865 866 867 868 869 870 871 872 873 874 875 876 877 878 879 880 881 882 883 884 885 886 887 888 889 890 891 892 893 894 895 896 897 898 899 900 901 902 903 904 905 906 907 908 909 910 911 912 913 914 915 916 917 918 919 920 921 922 923 924 925 926 927 928 929 930 931 932 933 934 935 936 937 938 939 940 941 942 943 944 945 946 947 948 949 950 951 952 953 954 955 956 957 958 959 960 961 962 963 964 965 966 967 968 969 970 971 972 973 974 975 976 977 978 979 980 981 982 983 984 985 986 987 988 989 990 991 992 993 994 995 996 997 998 999 1000

- Ú^|{ æ^ } á
- Ú^|{ æ^ } á
- Ú|{ b & c } [ d i a c
- Væ^S| c

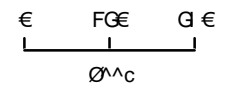
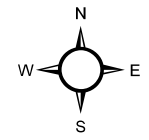

0 50 100  
FEET





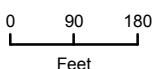

- Permanent Acquisition
- Permanent Easement
- Project Footprint
- Tax Lot

\* Acquisition of city- and state-owned right-of-way not shown

Exhibit B-12. Proposed Permanent Property Impacts - 4th Plain Blvd Interchange to 29th Street Overpass\*





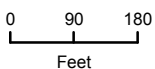

- Permanent Acquisition
- Permanent Easement
- Project Footprint
- Tax Lot

\* Acquisition of city- and state-owned right-of-way not shown

Exhibit B-13. Proposed Permanent Property Impacts - 29th Street Overpass to SR 500 Interchange\*

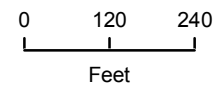
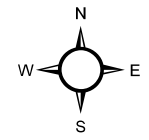





Exhibit B-14.  
Proposed Permanent  
Property Impacts -  
SR 500 Interchange\*

- Permanent Acquisition
- Permanent Easement
- Project Footprint
- Tax Lot



\* Acquisition of city- and state-owned right-of-way not shown



These acquisitions would be deferred with the LPA with highway phasing.



**APPENDIX C**

---

**Temporary Property Easements**



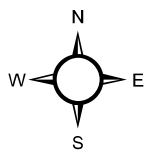
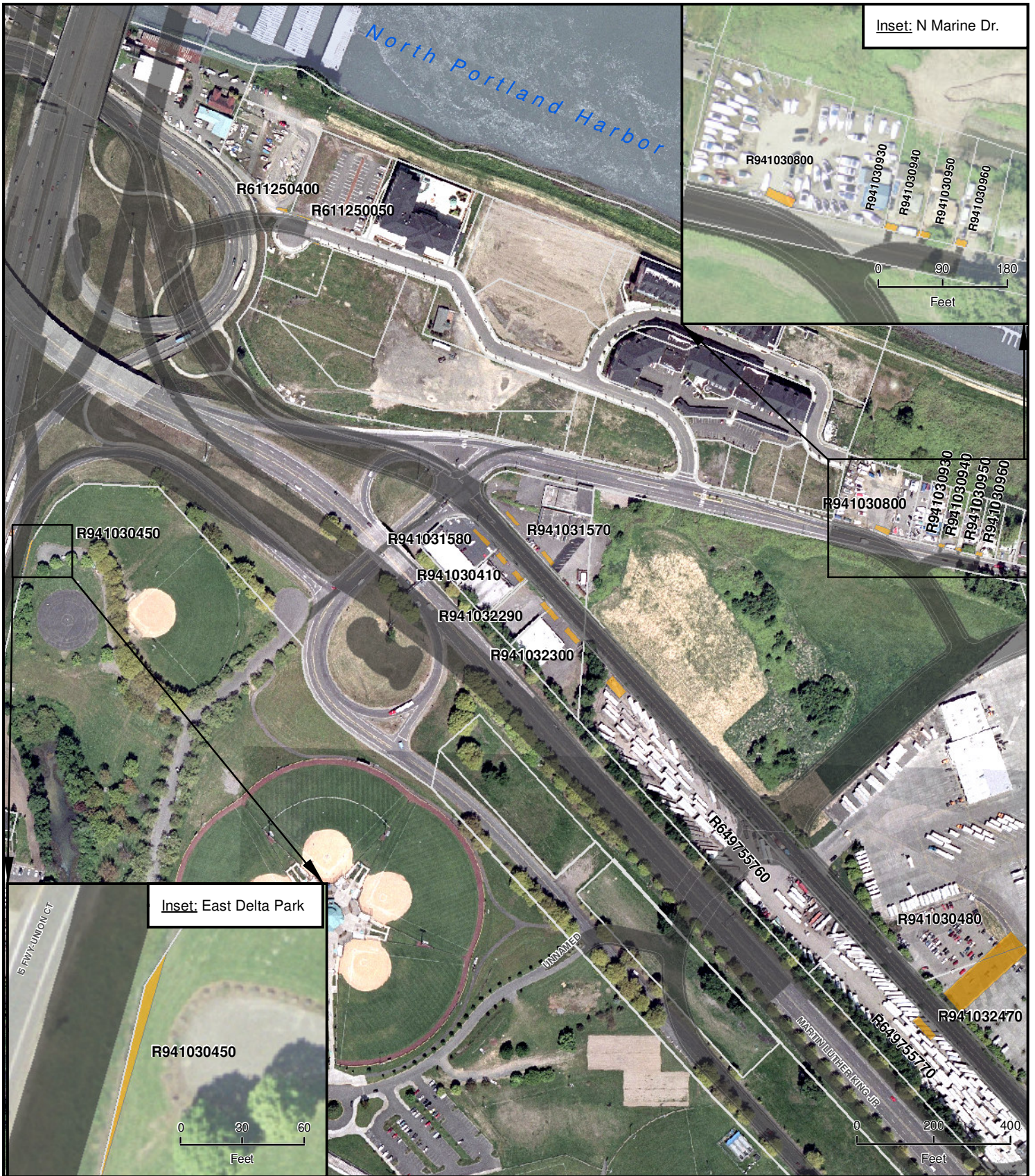

- Temporary Construction Easement
- Project Footprint
- Tax Lot

Note: For displacements in North Portland Harbor, please see Appendix D.  
 \*Acquisition of city- and state-owned right-of-way not shown

**Exhibit C-1a. Proposed Temporary Property Impacts, Marine Drive Interchange for LPA Option A - East Side\***





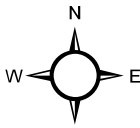

- Temporary Construction Easement
- Project Footprint
- Tax Lot

**Exhibit C-1b. Proposed Temporary Property Impacts, Marine Drive Interchange for LPA Option B - East Side\***

Note: For displacements in North Portland Harbor, please see Appendix D.  
 \*Acquisition of city- and state-owned right-of-way not shown







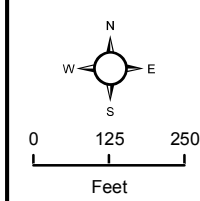

- Temporary Construction Easement
- Project Footprint
- Tax Lot

Note: For displacements in North Portland Harbor, please see Appendix D.  
 \* Acquisition of city and state owned Right-of-Way not shown

Exhibit C-2a. Proposed Temporary Property Impacts, Hayden Island Interchange for LPA Option A - East Side\*





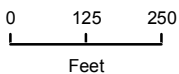
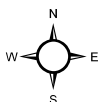

- Temporary Construction Easement
- Project Footprint
- Tax Lot

Note: For displacements in North Portland Harbor, please see Appendix D.  
 \* Acquisition of city and state owned Right-of-Way not shown



Exhibit C-2b. Proposed Temporary Property Impacts, Hayden Island Interchange for LPA Option B - East Side\*



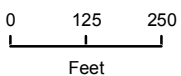
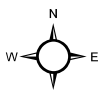



 Temporary Construction Easement

 Project Footprint  
 Tax Lot

Note: For displacements in North Portland Harbor, please see Appendix D.  
 \* Acquisition of city and state owned Right-of-Way not shown

Exhibit C-3. Proposed Temporary Property Impacts, Hayden Island Interchange for Option A - West Side\*





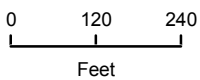

Temporary Construction Easement

Project Footprint  
Tax Lot

**Exhibit C-4. Proposed Temporary Property Impacts - SR 14 Interchange\***



\* Acquisition of city and state owned Right-of-Way not shown





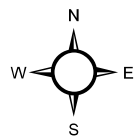
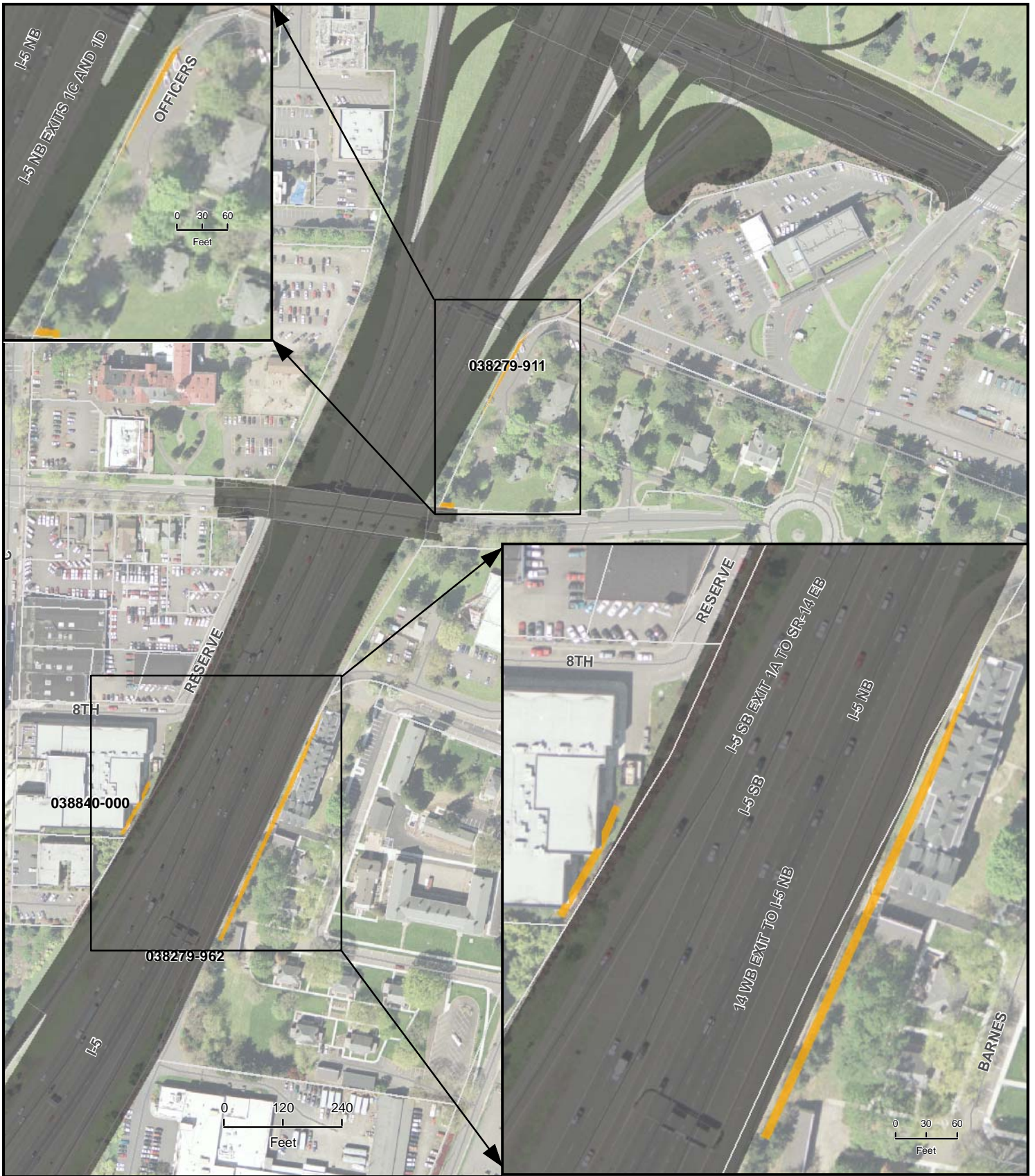

Temporary Construction Easement

Project Footprint  
Tax Lot

Exhibit C-5. Proposed Temporary Property Impacts - SR 14 Interchange to Mill Plain Blvd. Interchange\*



\* Acquisition of city and state owned Right-of-Way not shown





0 120 240  
Feet

Temporary Construction Easement

Project Footprint  
 Tax Lot

Exhibit C-6. Proposed Temporary Property Impacts - 5th Street to 13th Street\*



\* Acquisition of city and state owned Right-of-Way not shown



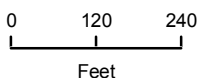
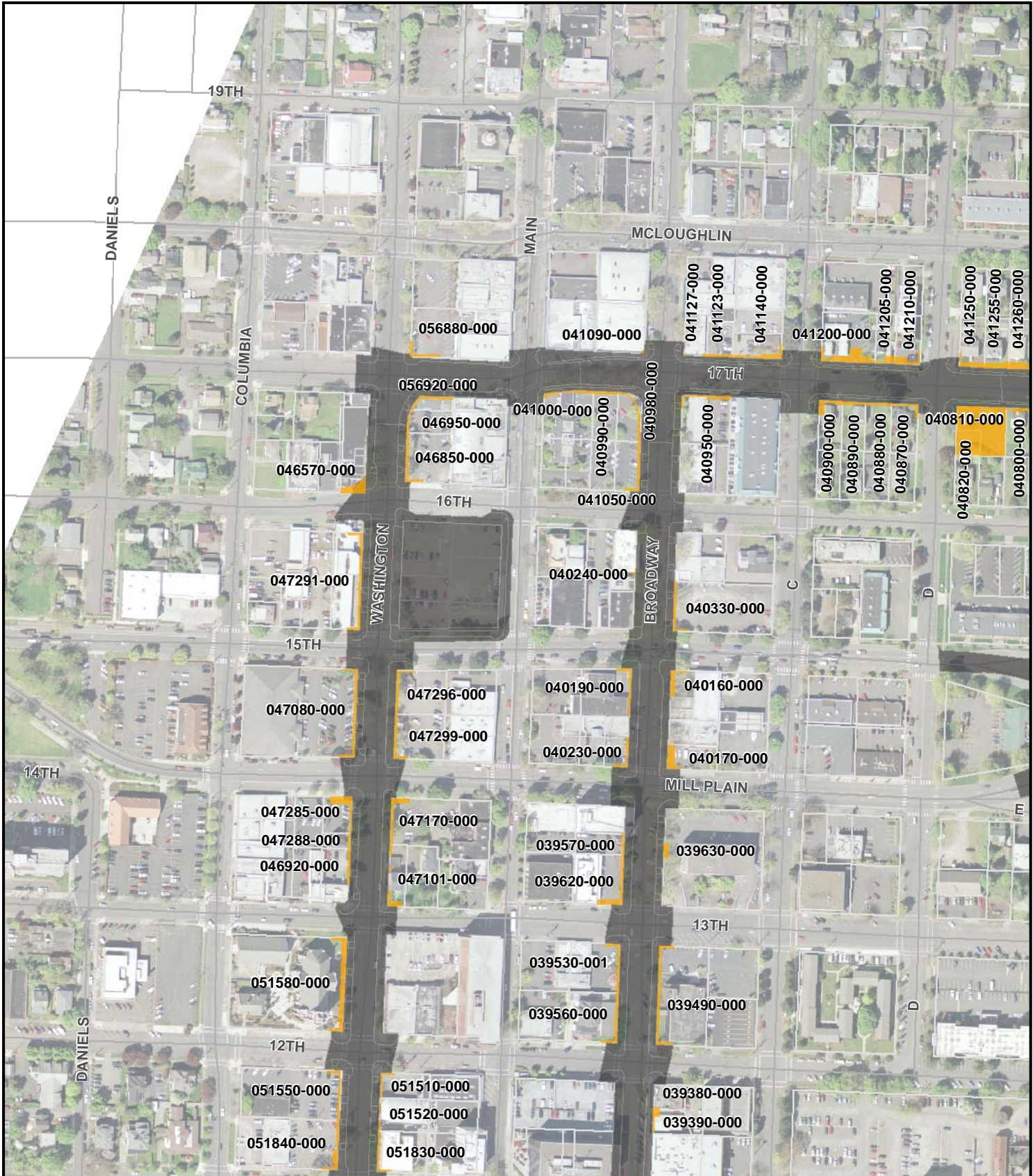

- Temporary Construction Easement
- Project Footprint
- Tax Lot

**Exhibit C-7. Proposed Temporary Property Impacts - 13th Street to 17th Street\***

\* Acquisition of city and state owned Right-of-Way not shown







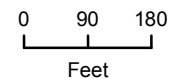





Exhibit C-9.  
Proposed Temporary  
Property Impacts -  
17th at G Street to  
Fort Vancouver Way\*

-  Temporary Construction Easement
-  Project Footprint
-  Tax Lot



\* Acquisition of city and state owned Right-of-Way not shown





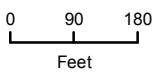

Temporary Construction Easement



Project Footprint



Tax Lot

Exhibit C-10. Proposed Temporary Property Impacts - 4th Plain Blvd. Interchange to 29th Street Overpass\*

\* Acquisition of city and state owned Right-of-Way not shown





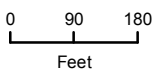
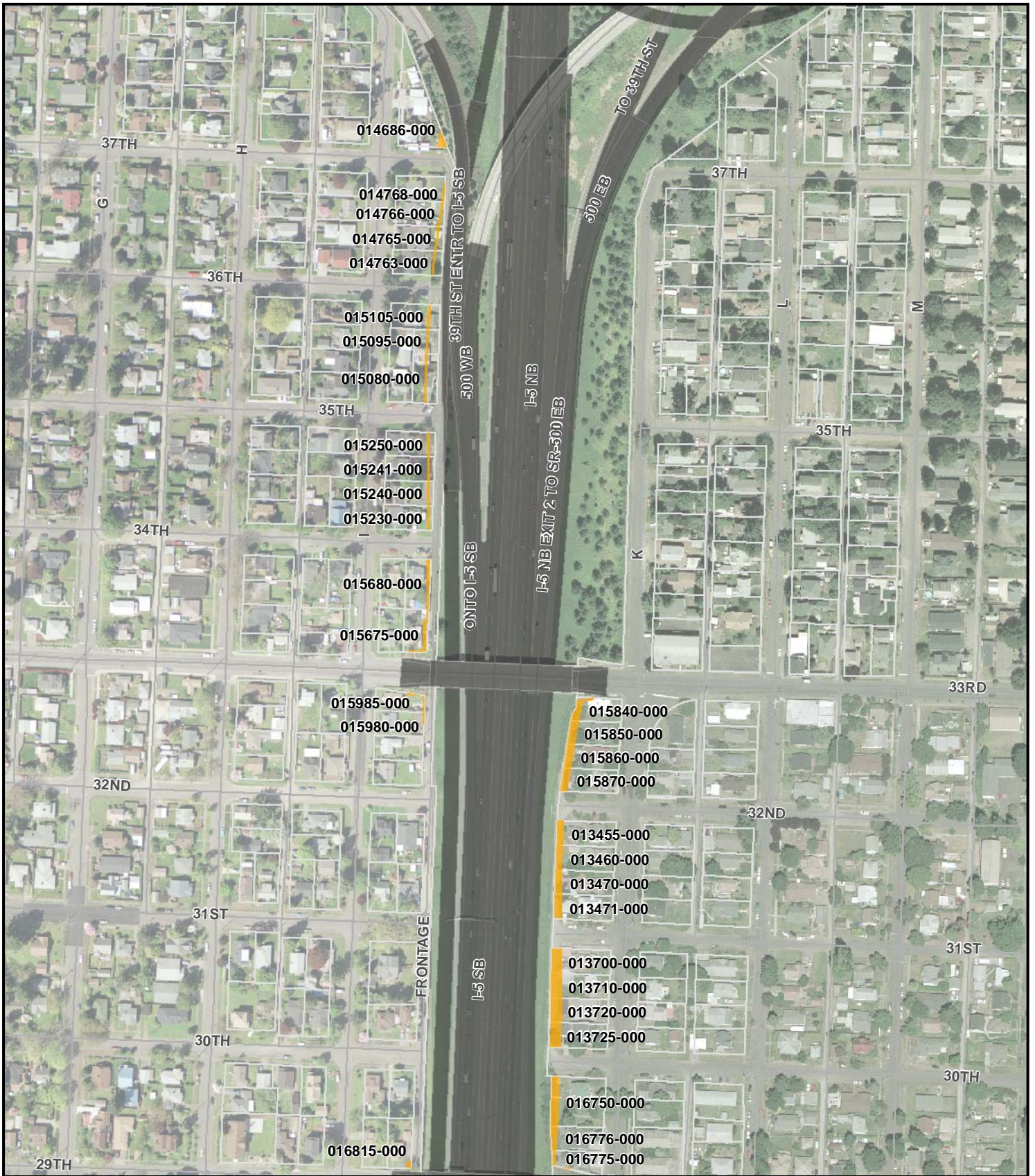

 Temporary Construction Easement



 Project Footprint  
 Tax Lot



Exhibit C-11. Proposed Temporary Property Impacts - 29th Street Overpass to SR 500 Interchange\*



\* Acquisition of city and state owned Right-of-Way not shown



Exhibit C-12.  
Proposed Temporary  
Property Impacts -  
SR 500 Interchange\*

-  Temporary Construction Easement
-  Project Footprint
-  Tax Lot

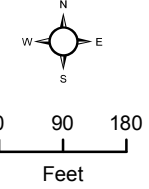

\* Acquisition of city and state owned Right-of-Way not shown







**APPENDIX D**

---

**Permanent Residential, Commercial, and Civil  
Displacements**



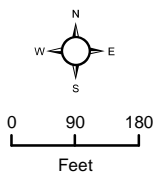
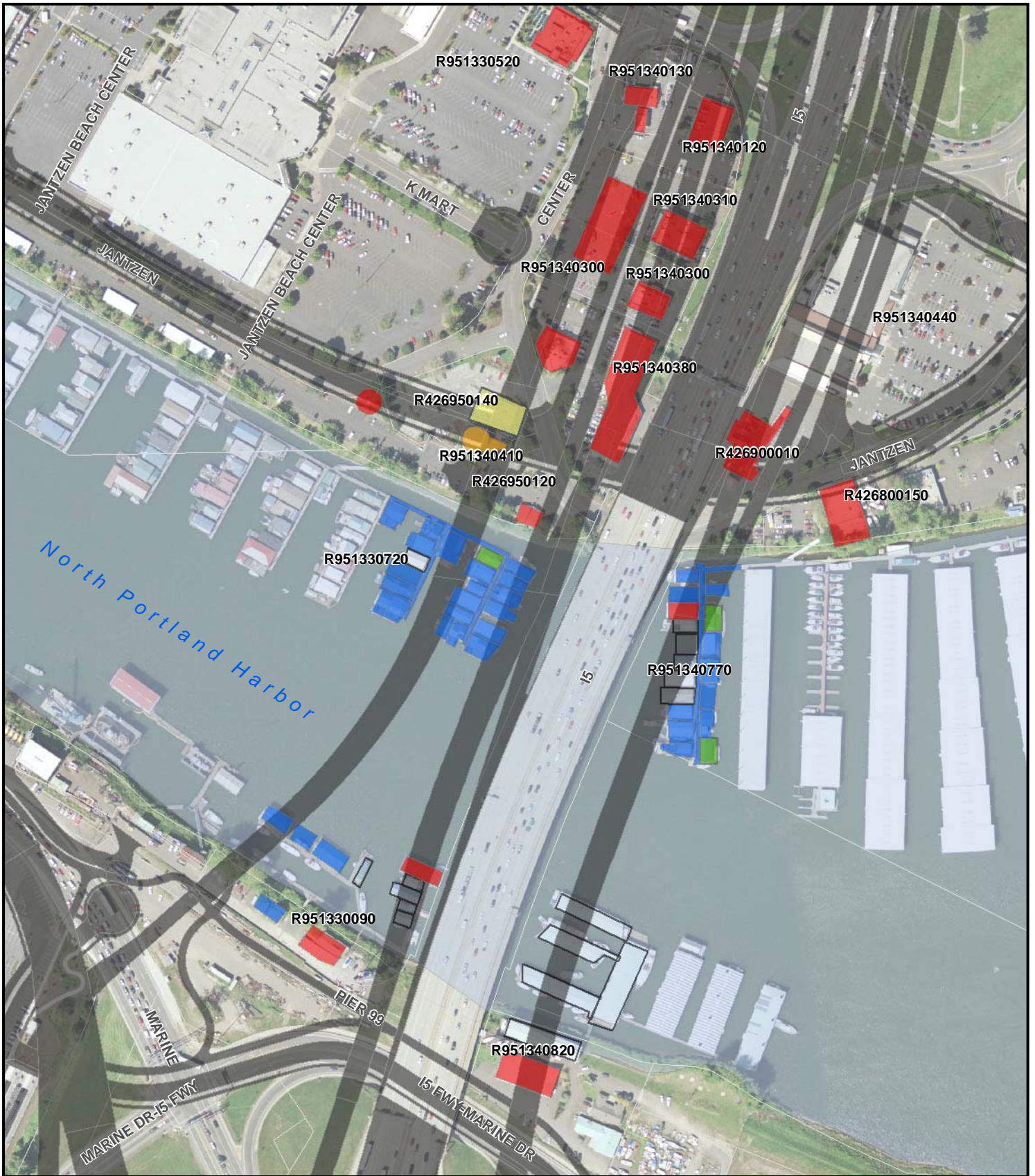

Parcel Boundaries	<b>Displacement Type</b>	Business and Residence
Project Footprint	Business	Vacant
	Public Use	Other
	Residence	

Exhibit D-1. Proposed Permanent Displacements - North Portland Harbor





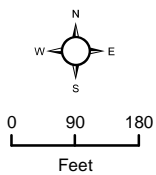

Parcel Boundaries	<b>Displacement Type</b>	Business and Residence
Project Footprint	Business	Vacant
	Public Use	Other
	Residence	

## Exhibit D-2. Proposed Permanent Displacements, Hayden Island - West Side













Inset: Columbia River Crossing Project Area

Project Corridor

Ruby Junction

ELEVEN MILE

BIRDSDALE

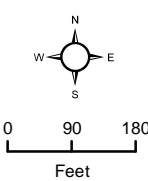

Displacement Type*	
<span style="color: red;">■</span>	Business
<span style="color: orange;">■</span>	Public Use
<span style="color: blue;">■</span>	Residence
<span style="color: green;">■</span>	Business and Residence
<span style="color: yellow;">■</span>	Vacant
<span style="border: 1px solid black;">□</span>	Other
<span style="background-color: white; border: 1px solid black;">□</span>	Permanent Acquisition

\*Based on results of residential survey conducted in Summer 2009.

Exhibit D-4. Proposed Permanent Property Impacts, TriMet Ruby Junction Maintenance Facility, Gresham, Oregon





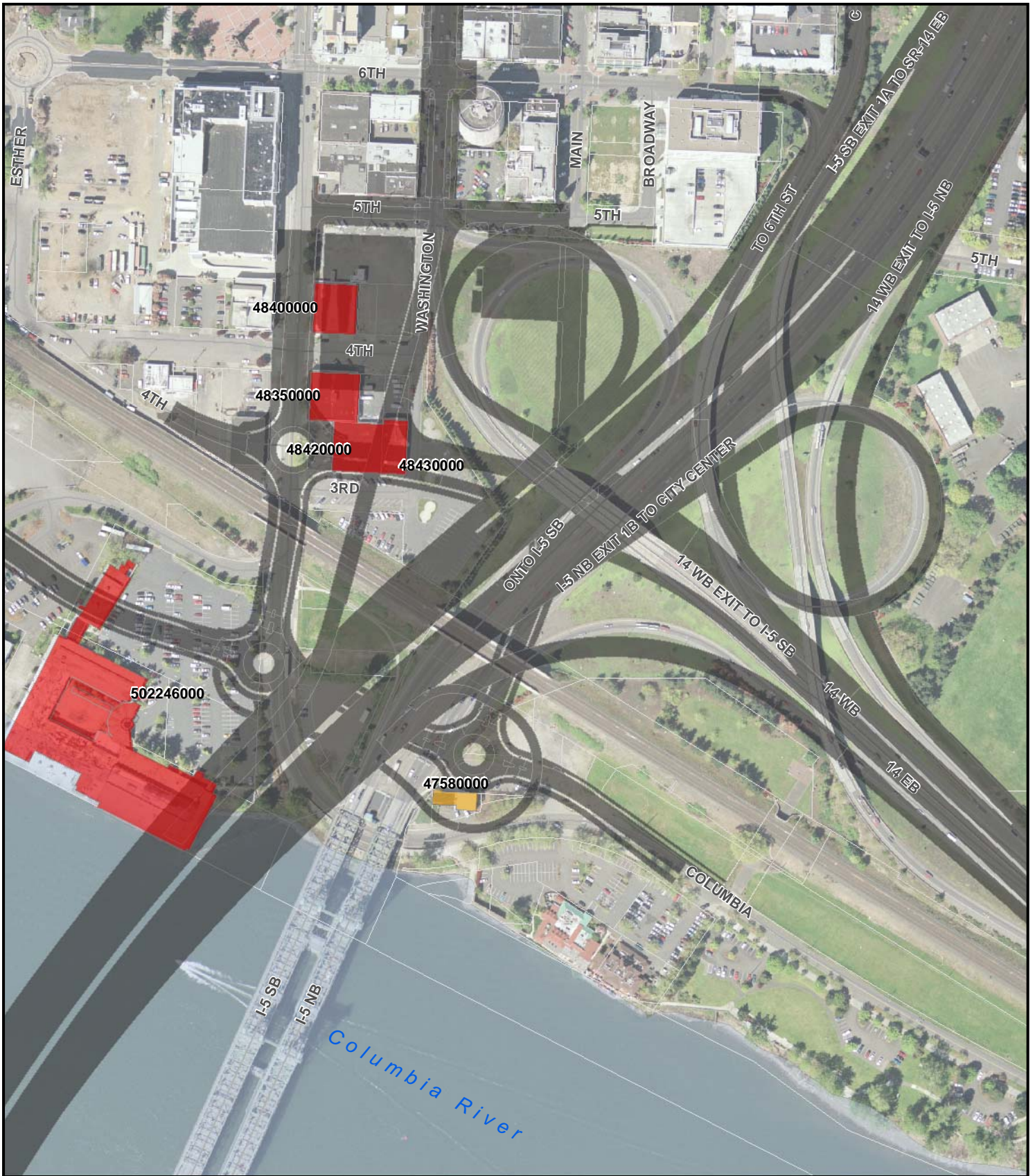

<ul style="list-style-type: none"> <li><span style="display: inline-block; width: 15px; height: 15px; border: 1px solid black; margin-right: 5px;"></span> Parcel Boundaries</li> <li><span style="display: inline-block; width: 15px; height: 15px; background-color: gray; margin-right: 5px;"></span> Project Footprint</li> </ul>	<p><b>Displacement Type</b></p> <ul style="list-style-type: none"> <li><span style="display: inline-block; width: 15px; height: 15px; background-color: red; margin-right: 5px;"></span> Business</li> <li><span style="display: inline-block; width: 15px; height: 15px; background-color: orange; margin-right: 5px;"></span> Public Use</li> <li><span style="display: inline-block; width: 15px; height: 15px; background-color: blue; margin-right: 5px;"></span> Residence</li> </ul>	<ul style="list-style-type: none"> <li><span style="display: inline-block; width: 15px; height: 15px; background-color: green; margin-right: 5px;"></span> Business and Residence</li> <li><span style="display: inline-block; width: 15px; height: 15px; background-color: yellow; margin-right: 5px;"></span> Vacant</li> <li><span style="display: inline-block; width: 15px; height: 15px; border: 1px solid black; margin-right: 5px;"></span> Other</li> </ul>
---	---	--

**Exhibit D-5. Proposed Permanent Displacements - SR 14 Interchange**





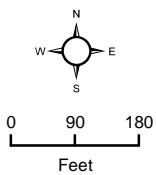
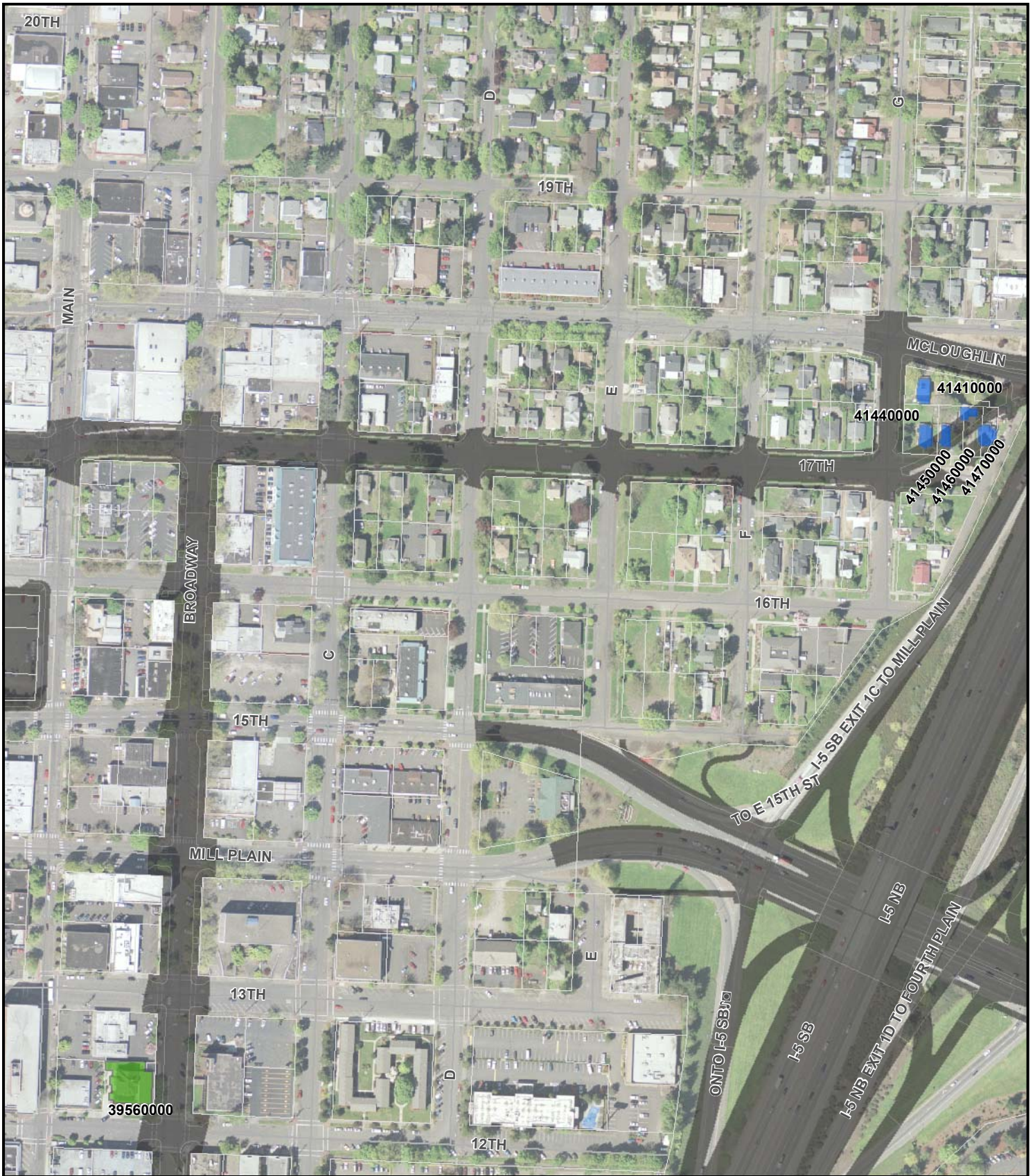

Parcel Boundaries	<b>Displacement Type</b>	Business and Residence
Project Footprint	Business	Vacant
	Public Use	Other
	Residence	

### Exhibit D-6. Proposed Permanent Displacements - 17th Street





**APPENDIX E**

---

**Potential Construction Staging Areas and Casting  
Yards**





**E-1. Potential Staging Areas and Casting Yards**

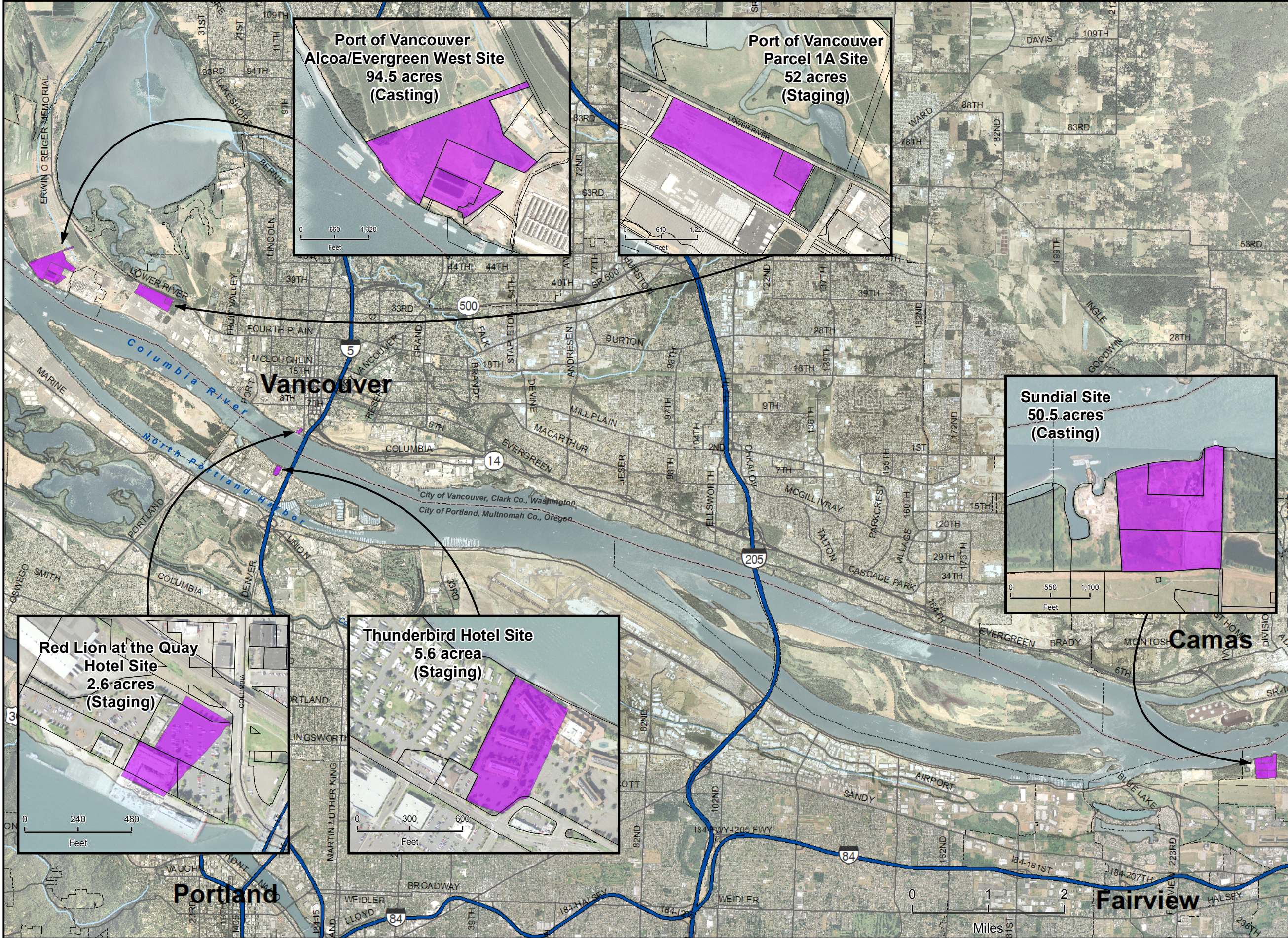

**Port of Vancouver Alcoa/Evergreen West Site**  
**94.5 acres**  
**(Casting)**

0 660 1,320  
 Feet

**Port of Vancouver Parcel 1A Site**  
**52 acres**  
**(Staging)**

0 610 1,220  
 Feet

**Sundial Site**  
**50.5 acres**  
**(Casting)**



0 550 1,100  
 Feet

**Red Lion at the Quay Hotel Site**  
**2.6 acres**  
**(Staging)**

0 240 480  
 Feet

**Thunderbird Hotel Site**  
**5.6 acres**  
**(Staging)**

0 300 600  
 Feet

-  Parcel Boundaries
-  Proposed Staging and Casting Areas

